69 REBEL

ALLEN COUNTY PUBLIC LIBRARY
3 1833 07540 2989

1969 Rebel Annual Staff Presents Wakulla Progression

Wakulla County High School

Volume II

Medart, Florida

Prior to the opening of school, empty corridors stand silently awaiting the opening bell when excitement and activity will fill the halls and classrooms. The opening of school means football practice, classroom preparation, and often the end of a weary day for a teacher.

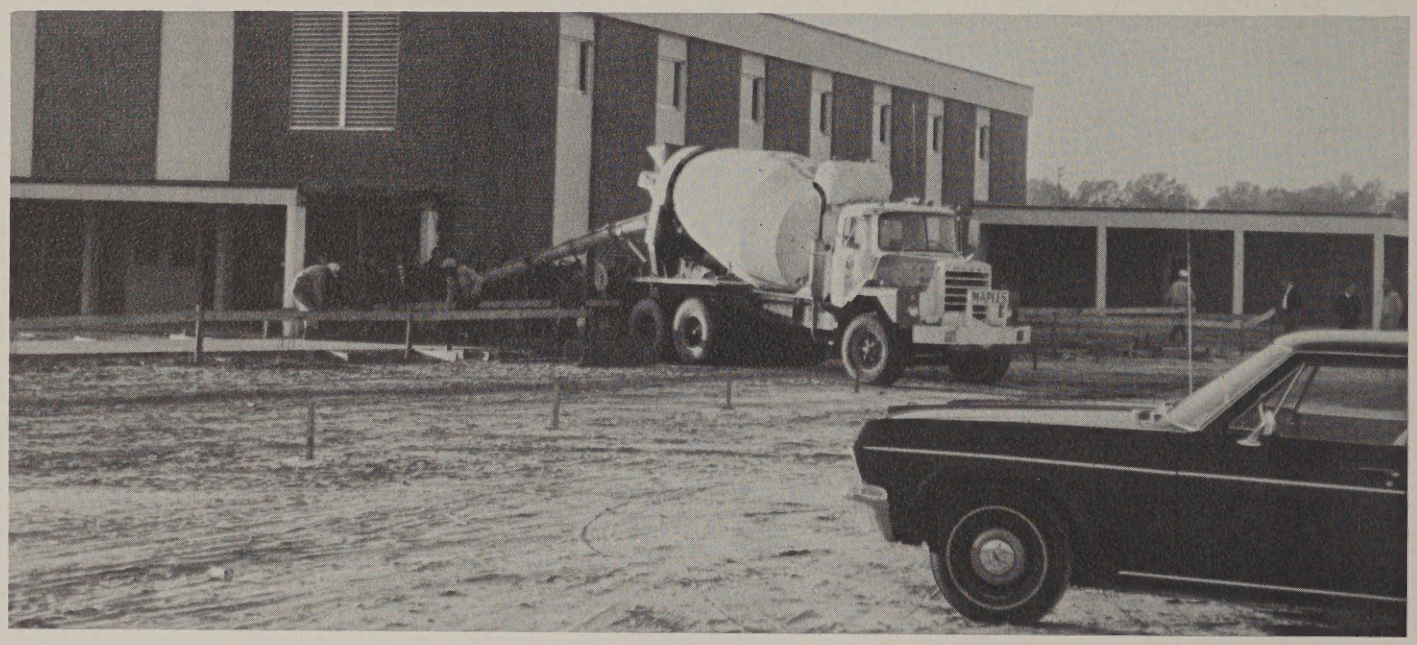

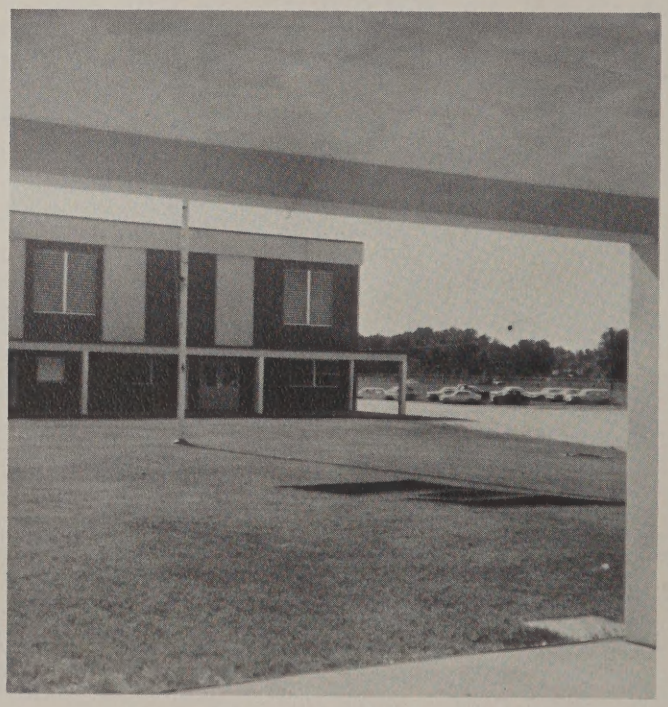

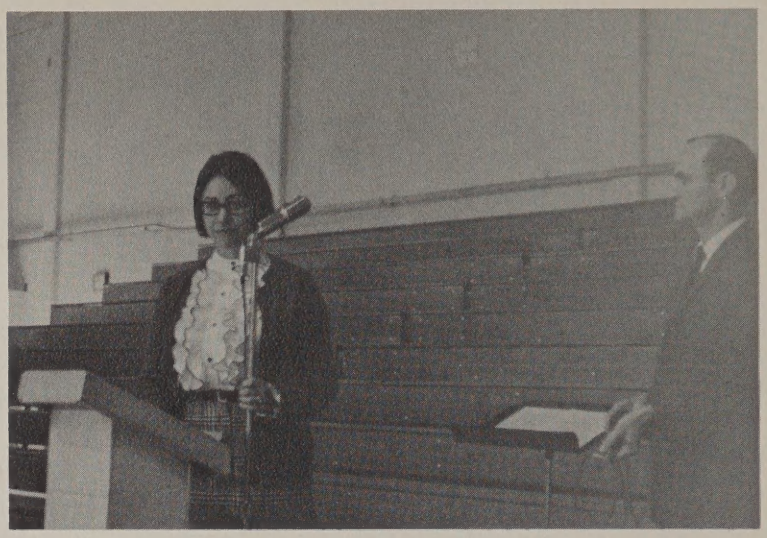

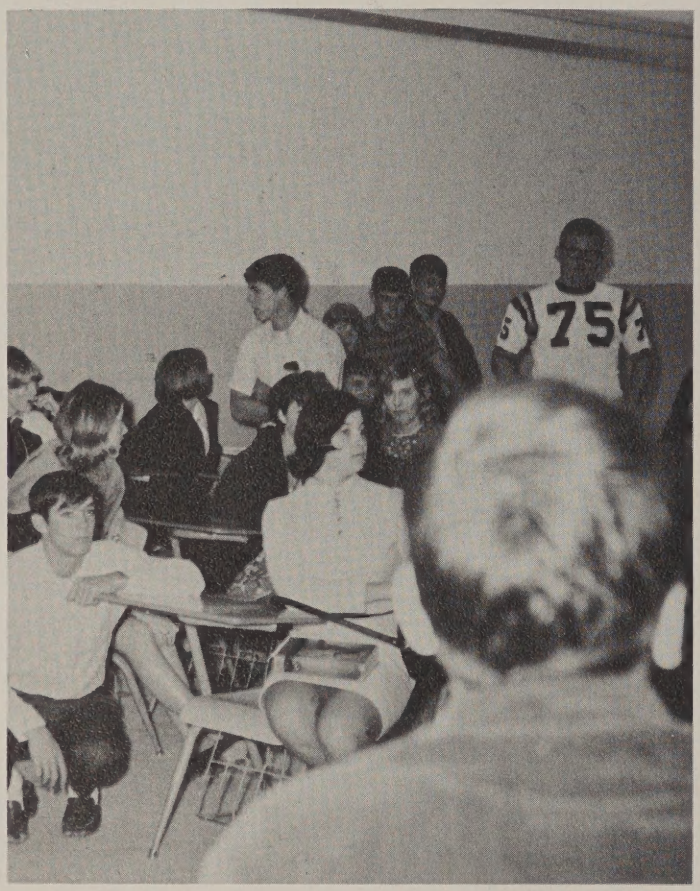
75

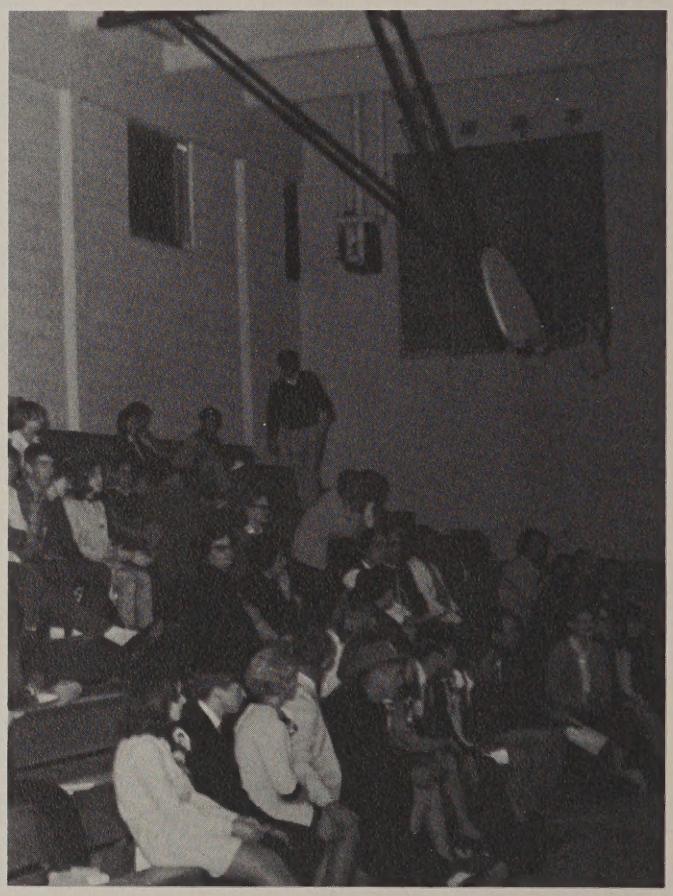

New teachers and students become acquainted through classroom introduction and teacher instruction. School spirit runs high as Rebel supporters and cheerleaders gather.

Our year is often highlighted by field trips to surrounding community businesses, and guest speakers and performers.

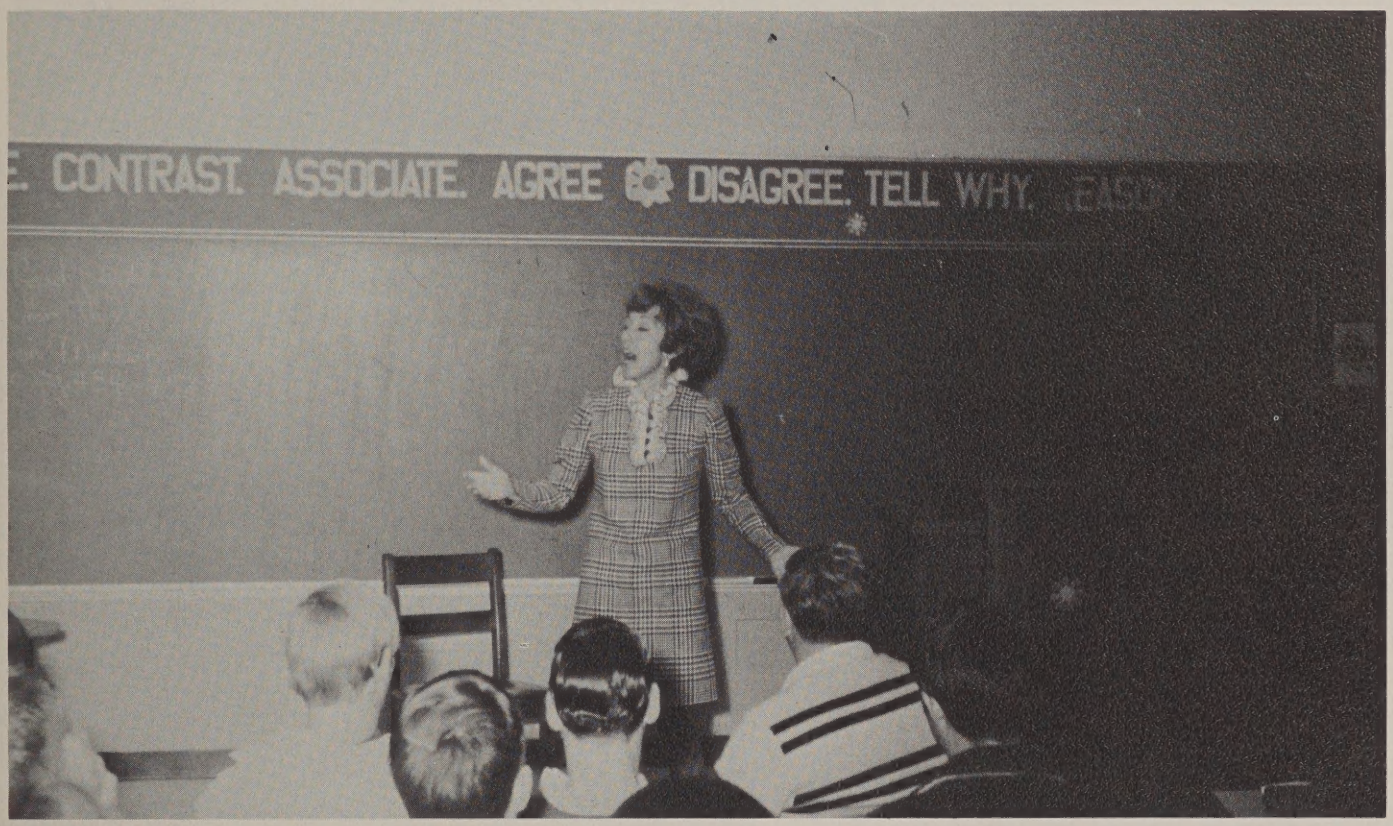

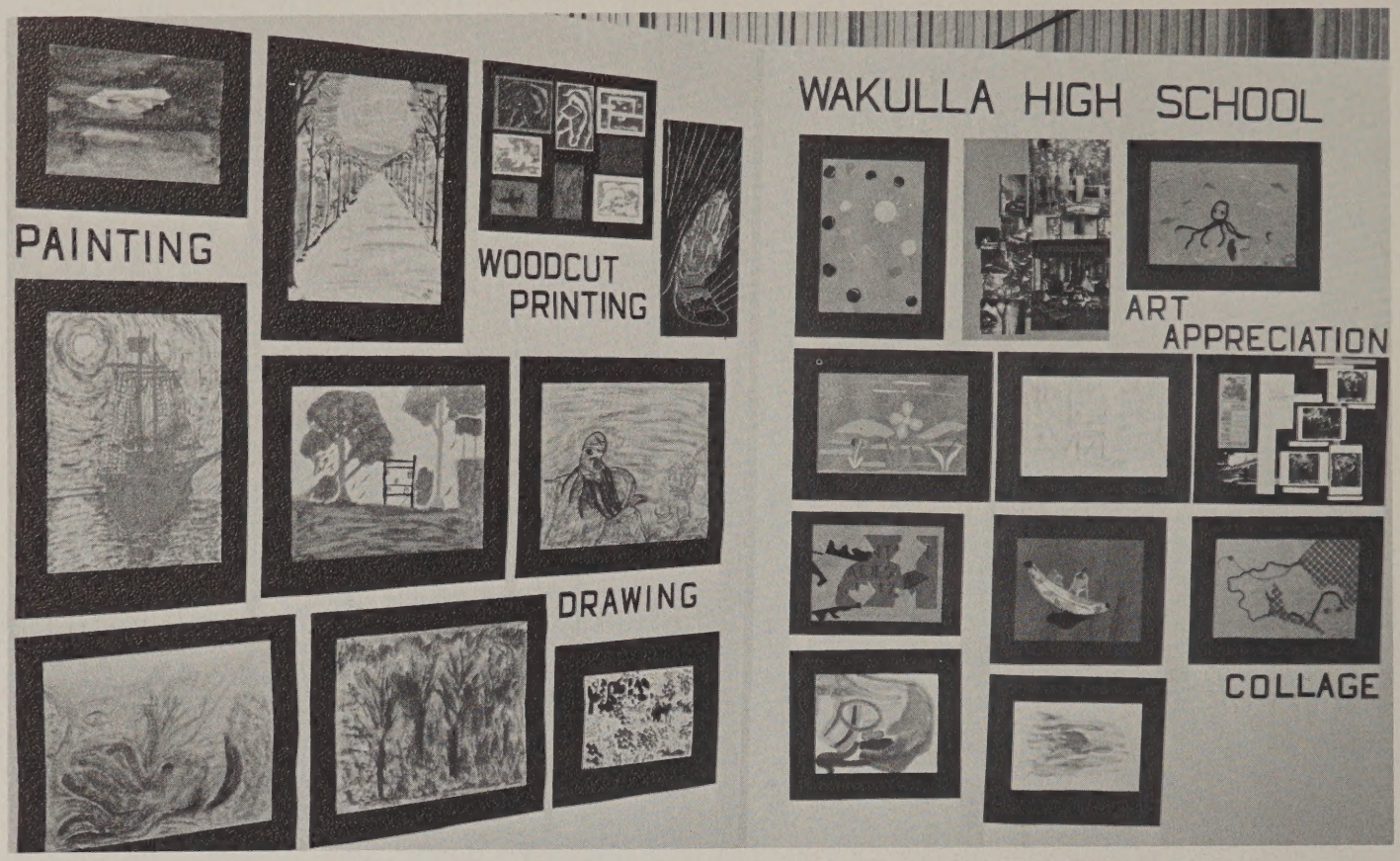
WAKULLA HIGH SCHOOL
PAINTING
WOODCUT PRINTING
ART APPRECIATION
DRAWING
COLLAGE

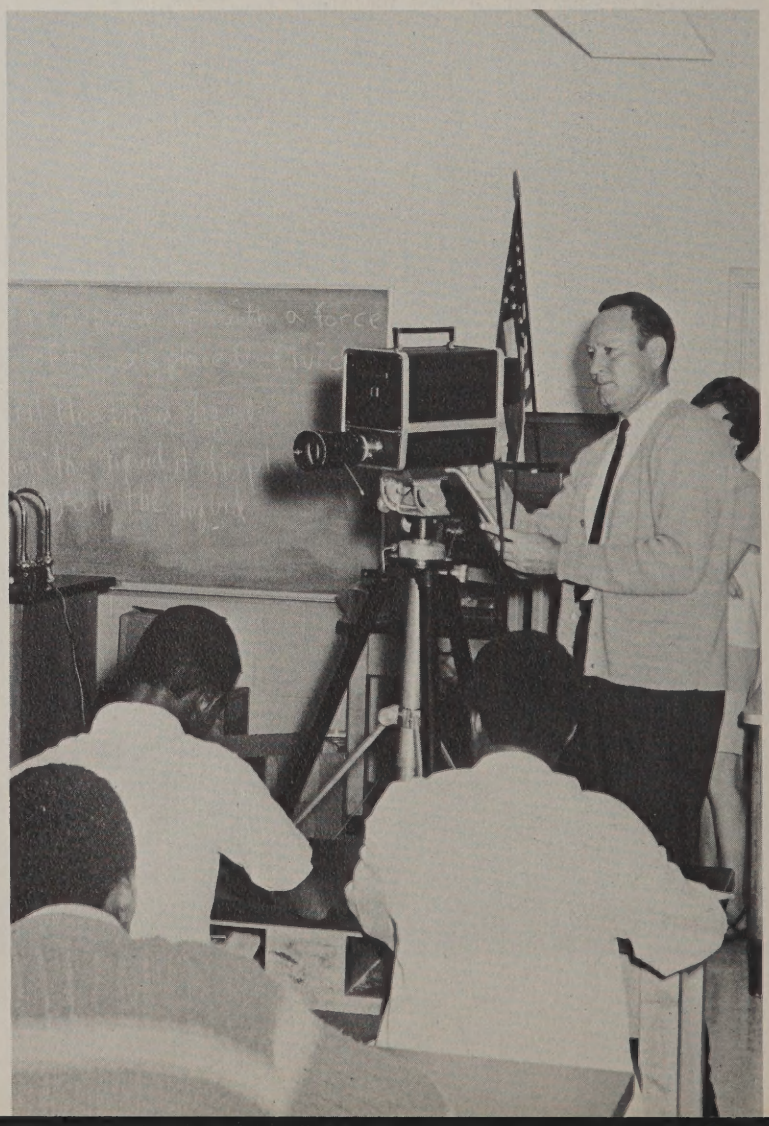

Another Wakulla first! Students express their ideas at the North Florida Fair.

Student educational opportunities are improved by the advent of videotape.

Through interdepartmental cooperation, our school enthusiastically looks forward to and participates in the Thanksgiving program.

Sophomores continue to spark tradition with the annual Christmas Tree and related festivities.

Prior to Homecoming the art students constructed a Shark to be burned at the Bonfire. "Net The Sharks" was the cry that rang out through the corridors during Homecoming week.

69 ACADEMICS

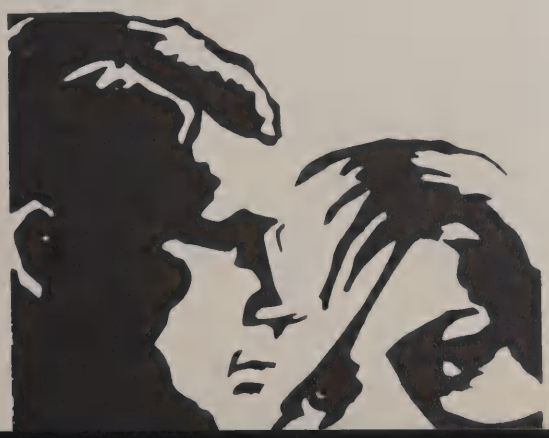

I am proud to have had the privilege of working with Wakulla High School this year. I say a special thanks to the Seniors of 1969 for their leadership offered to the school.

I am happy for all of you as you experience educational growth this year and especially you who consistantly proved excellence by making the honor roll.

I was excited along with you as our football team made us proud; our basketball team proved as the season wore on that Wakulla Rebels are hard to defeat. Baseball and track are always our spring favorites.

From plays by our Drama students, our athletic events, to just the plain fun of learning, this has been an exciting year. I'm proud to be a part of this Wakulla High School tradition.

Principal, Mr. Harold Thurmond

Assistant Principal, Mr. Eddie Ward

I am very happy to be a part of Wakulla High School. Thanks to the cooperation of the teachers and students, we have, in my opinion, the number one school in North Florida.

I especially appreciate the help and cooperation of the Seniors. They should be an example for the future Seniors to live by. I want to wish them luck and happiness in their future lives and I'm certain, I'll never forget the good times we enjoyed on the Senior Trip.

Mr. Monty Chambers, Administrative Assistant for Attendance

I always enjoy working with students and young people. I have gotten to know many new people, and even in my position here (I have to get after students at times) I haven't met one who didn't try to cooperate with me.

I think I have learned more this year than any person at Wakulla High.

Mr. Charles Hodnett, Guidance Director

After being in some old-ragged schools, I'm very much impressed with the modern air-conditioned one here. However, the physical facilities are not even half the whole story. Most of what makes an effective school are the pupils and teachers that attend it. I, for one, see promise here for a really great school.

May I express my sincere appreciation to the student body and faculty for their mutual effort in achieving excellence and quality education. To the annual staff and sponsor my thanks for a job well done.

May we all join together as a team for the continued improvement of the educational program at Wakulla High.

Mr. William Payne, Superintendent

Jack McKeithen
A.A. & B.A. in Speech, N.F.J.C. &
Florida State University

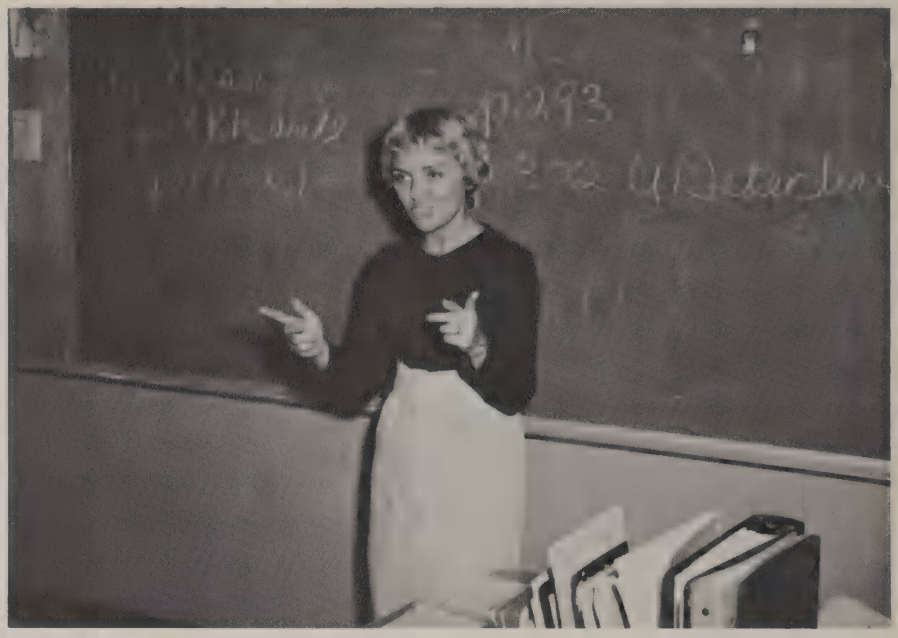

Mrs. Beverly Lavin
B.A., Florida State University

Miss Nan Collins
B.A., English & Sociology, Cumberland College

Mrs. Eileen Metts
B.S. in Education, Florida State University

Mrs. Elaine Raulerson
B.S. in English Education, Florida State University

Mrs. Alicia Novey
M.A. in English Education, Florida State University

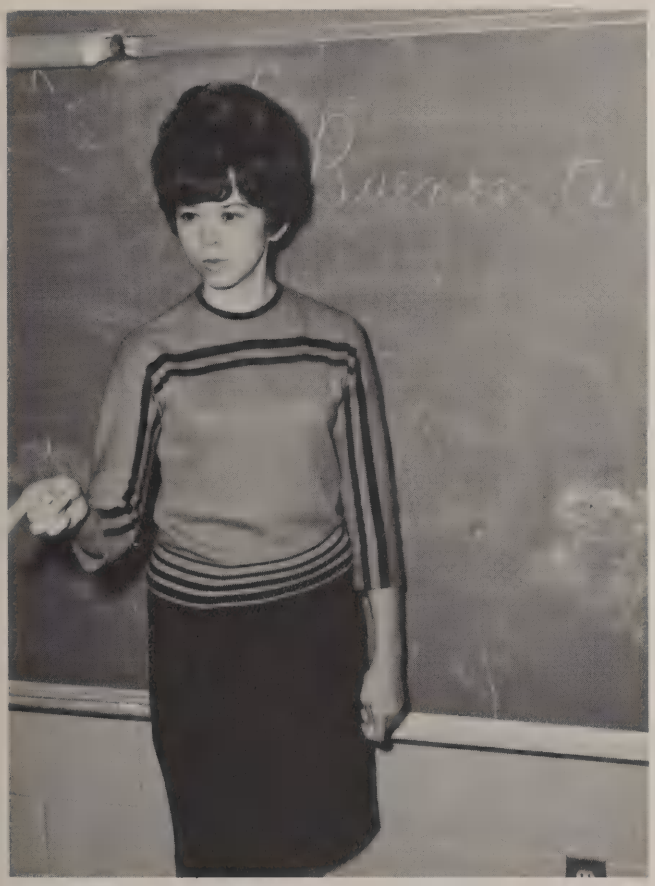

Mrs. Barbara Starkey
Master's Degree in English, Florida State University

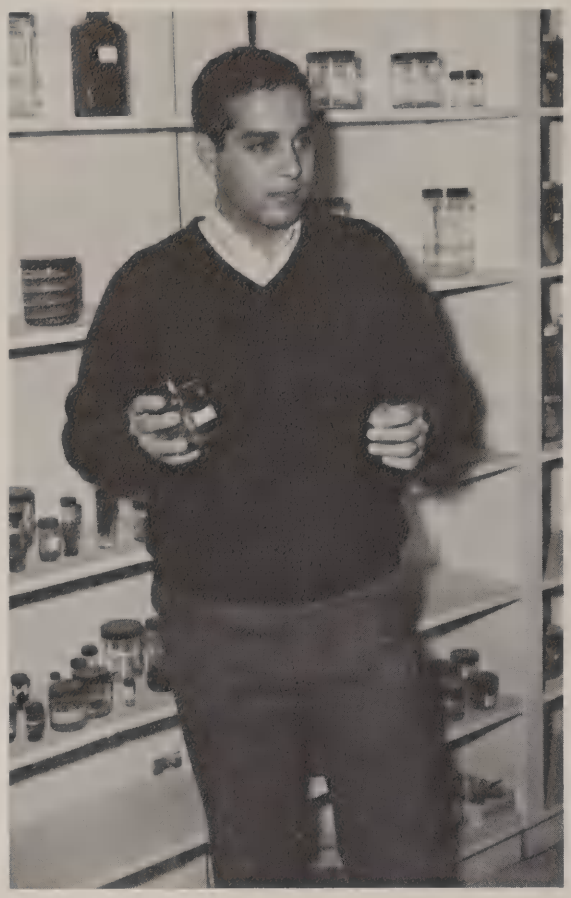

William Lopotro
B.A. & M.S., Florida State University

Mrs. Alexandra Seay
B.S.—Health Education, Florida State University

Walter Scott
B.S., Florida State University

Mrs. Dorothy Miller
B.S. & M.S., Florida State University

Mrs. Eleanor Osburn
B.A., Florida State University

Miss M. E. Nasby
B.S. & M. Ed., Florida A & M University

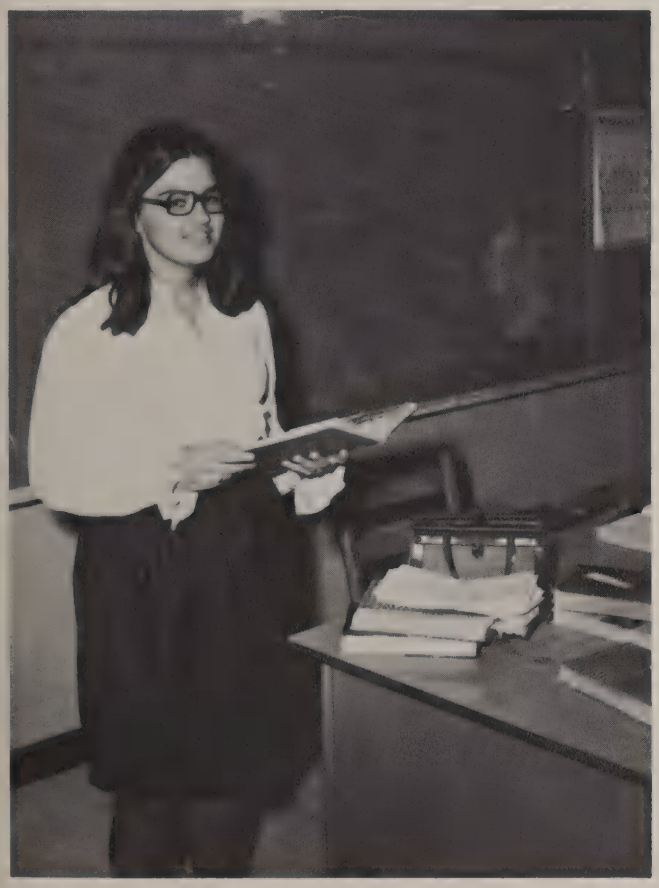

Miss Judy Stump
B.A., Florida State University

Mrs. Joyce Lewis
B.S. & M.S., Georgia State College for Women, Florida State University

William C. Strickland
B.S. Social Studies Education, Florida State University

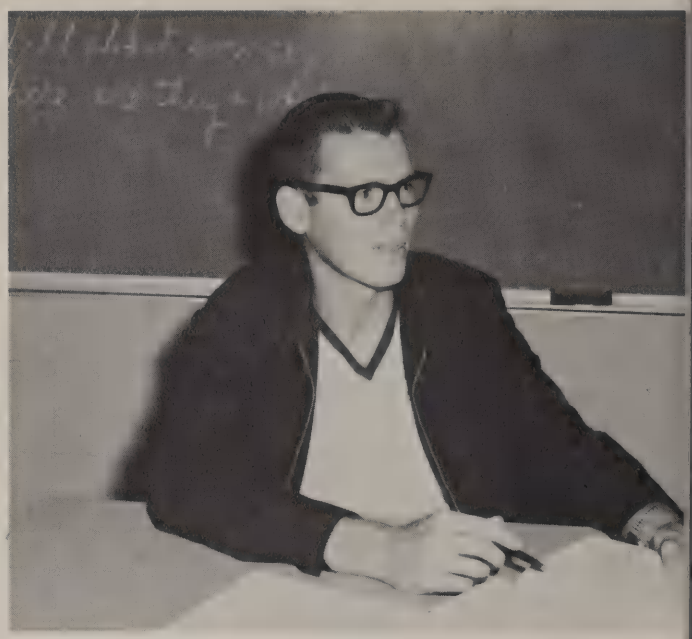

Wayne Richardson
B.S., Florida State University

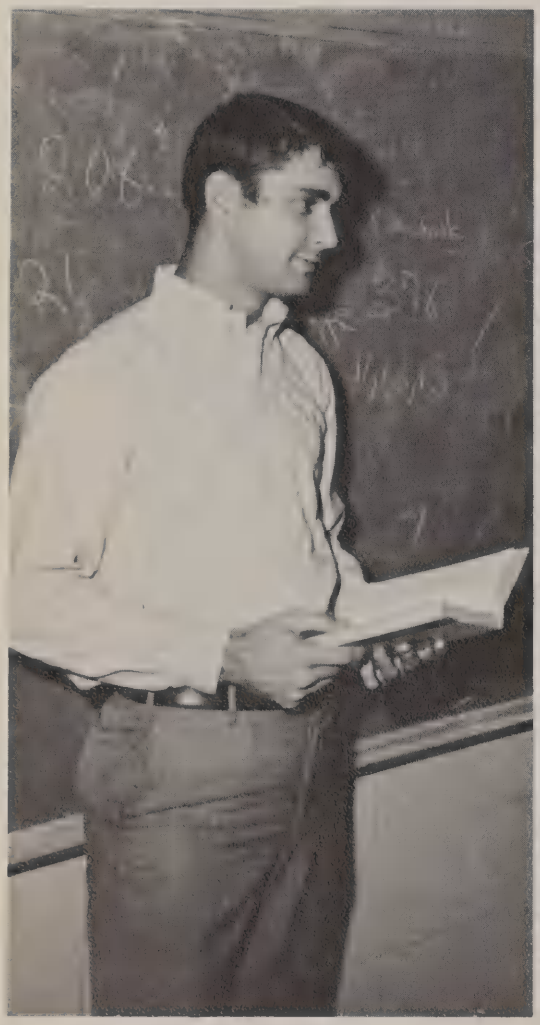

Darrel Stewart
Florida State University

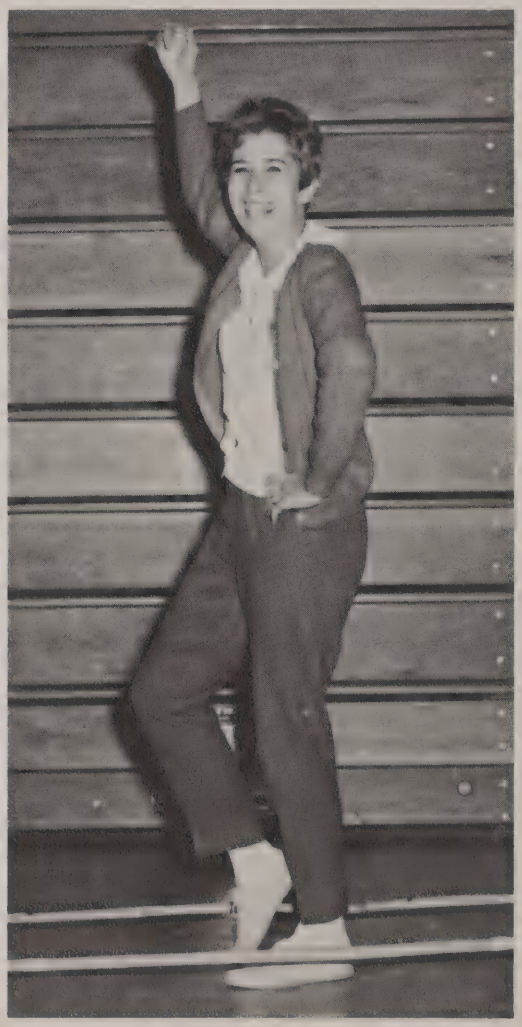

Mrs. Joyce Howard
B.S., Florida State University

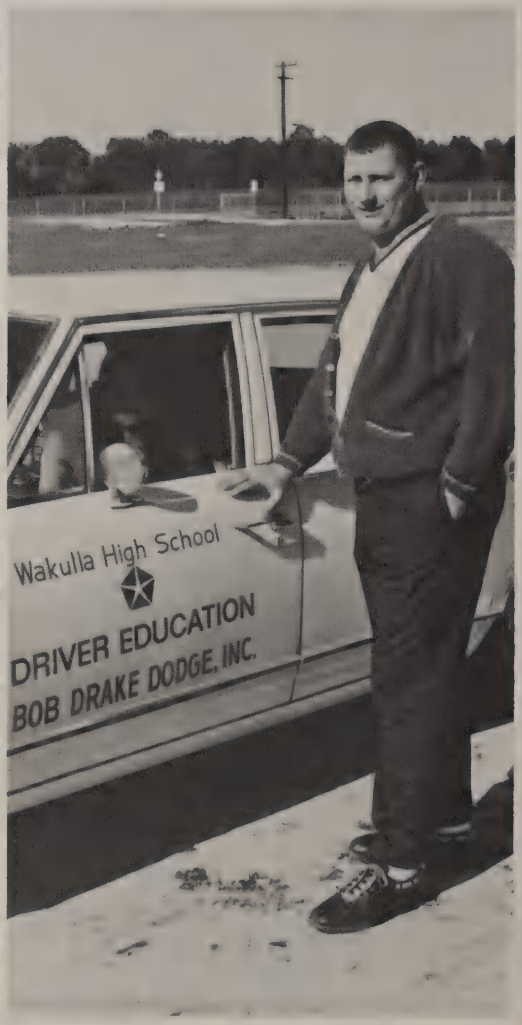

Jerry Reynolds
B.S., Florida State University

Ron Hinson
B.S. Ed.—Comprehensive History, S.W. Missouri State College

Rodney Barnette
B.S., Valdosta State

Mrs. Judy Chancey
B.A. Social Studies Education, Florida State University

Mrs. R. R. Corbin
B.S., Florida A & M University

Mrs. Nickie Beasley
B.S. Business Education, Florida A. & M. University

Mrs. Florence Head
Bachelor of Interior Design, Auburn University
Post graduate, Art Education, FSU

Roger Stokley
B.S. Social Studies Education, Florida State University

Mrs. Susie Grosvenor
B.S. Business Education, Tenn. Tech. University

Mrs. Nan Bowen
B.M. & M.S., Florida State University

Omar Allen
B.M., Florida State University

Miss Judy Padgett
B.S., Florida State University, Math

John Hall
B.S. Education, Mississippi College

Mrs. Madelyn Crowson, Secretary

(L to R) Teachers' Aides, Mrs. Joanne Parrish, Mrs. Viola Harvey, Mrs. Zelphia Roberts

Mrs. Winona High, Teachers' Assistant for CAI

(L to R) Lunchroom Staff, Mrs. Rossie Wildern, Mrs. Willie Lee Renolds, Mrs. Willie Mae Porter, Mrs. Lois Pigott, Mrs. Lena Sanders

The secretary, the teachers' aides, and the lunchroom staff have worked to make this year a success.

69 SENIORS

Progress is the Activity today... Assurance of tomorrow is shown through the Seniors of "69".

As the year progressed the Seniors worked hard earning money toward their Senior Trip to Nassau. Each student would contribute time to projects which were set up at class meetings. Some of the projects were dances, car washes, a Halloween Carnival, and a fish fry. All of these events were a big success which brought the Seniors closer to their long awaited Senior Trip.

Class Colors: Blue & Silver
Class Flower: White Carnation
Class Motto: "Not merely to exist, but to amount to something in life."

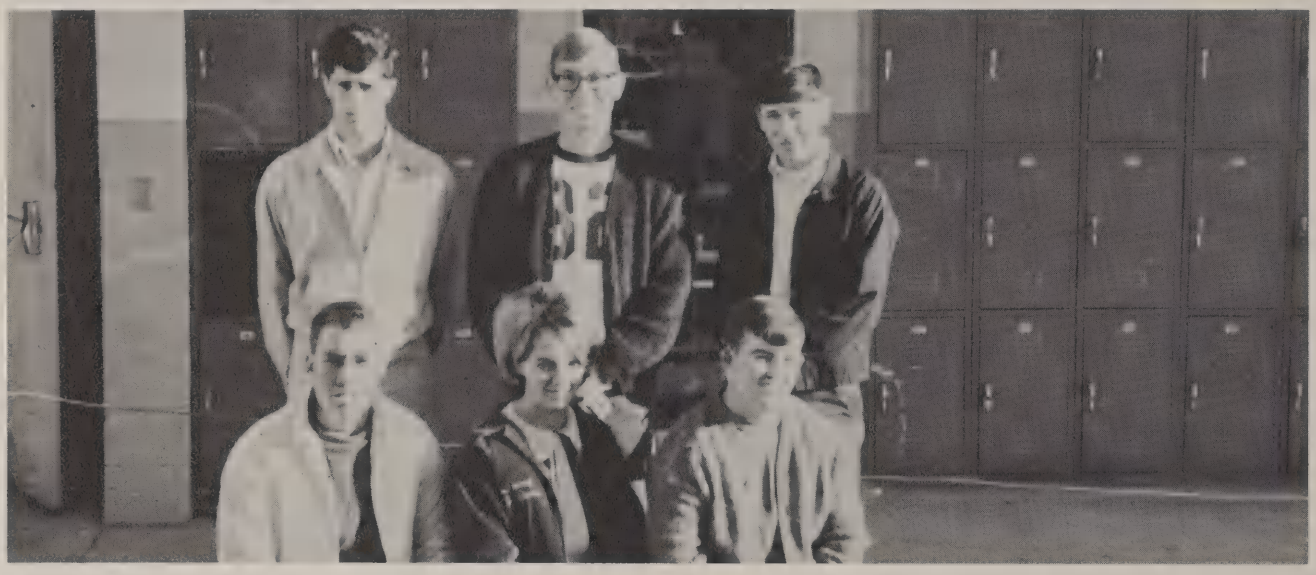

Class Officers: (Standing l. to r.) George Carraway, Parliamentarian; Frank Rabenau, Vice-President; Keith Linton, Reporter; (Seated l. to r.) David Miller, President; Darleen Martinez, Secretary; Scott Gaby, Treasurer.

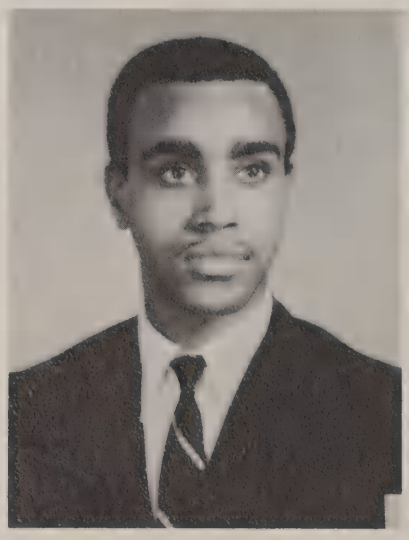

Solomon Andrew Allen

Horace Bell, Jr.

Thomasene Butler

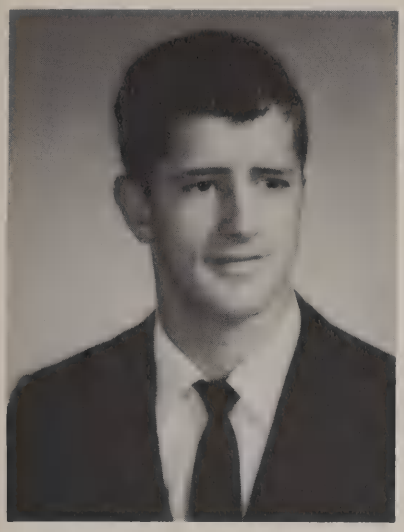

George Warrington Carraway

Thomas Edward Clore,

Thomas George Core, Jr.

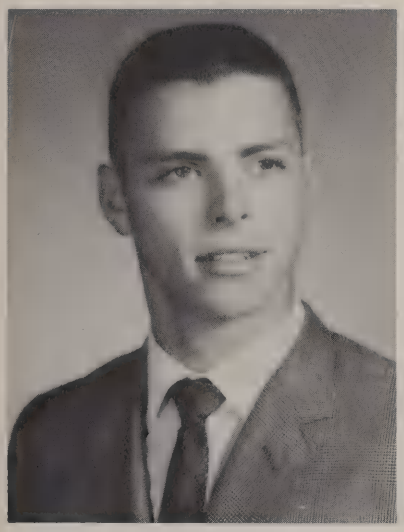

Curtis LeRoy Davis

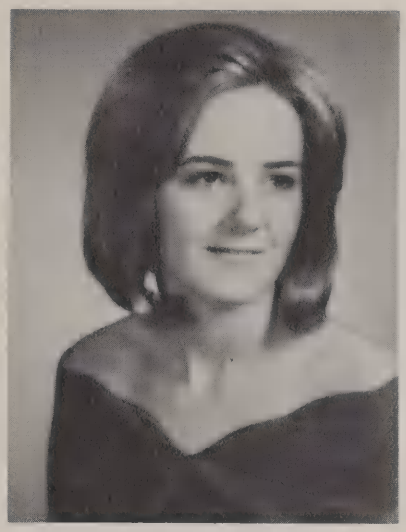

Sherry Pope Davis

Charles Everett Deal

Seniors get a kick out of their Senior year.

Joanne Donaldson

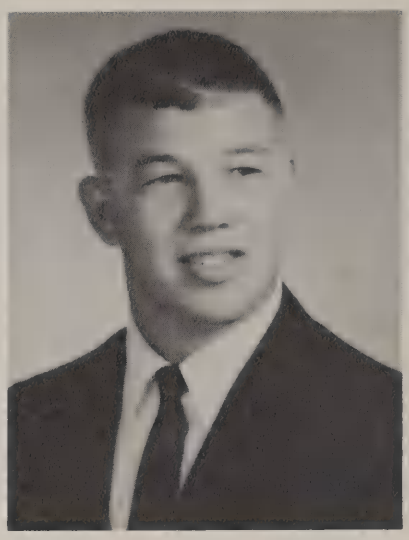

Jimmie Lesley Duggar

David Victor Evans

Helen Rugena Farmer

Julie Elizabeth Floyd

Scott Wilson Gaby

Seniors march proudly before the underclassmen after the Second Annual Christmas Program.

Richard Tyler Gray

Joseph Lester Harrell

Elbert Lee Harris

Michael Ellsworth Harvey

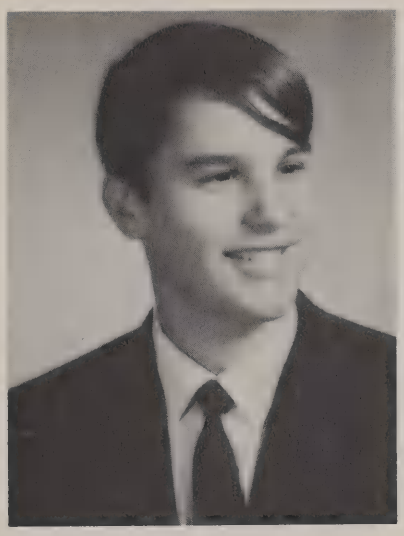

Thomas Michael Head

James Monroe High

Senior girls run in for a quick lesson at halftime.

Through hard work and cooperation the 1968 Junior-Senior Prom was a great success.

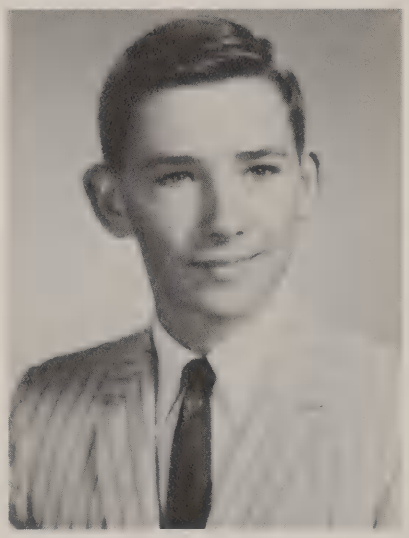

Allen Norman Hobbs

Mark Henry Hudson

Annie Ruth Jackson

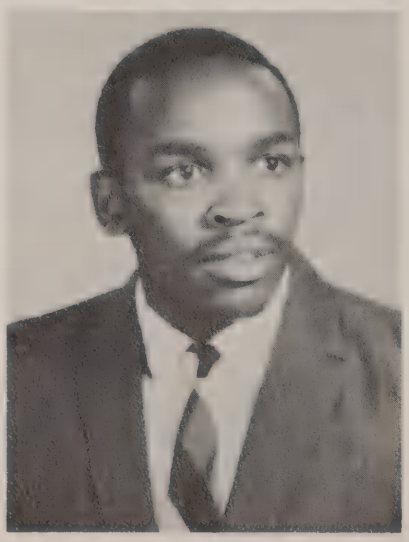

Eddie Jackson

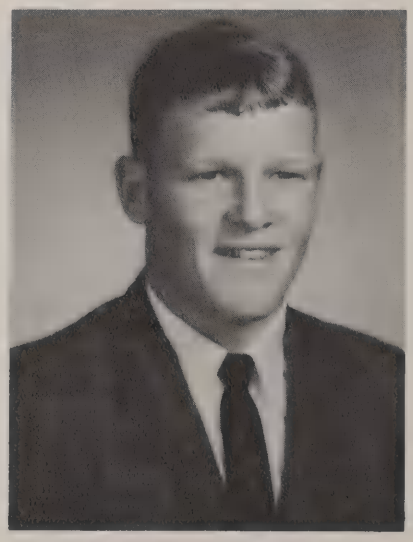

Henry Calvin Jones

Gary Hubert Kent

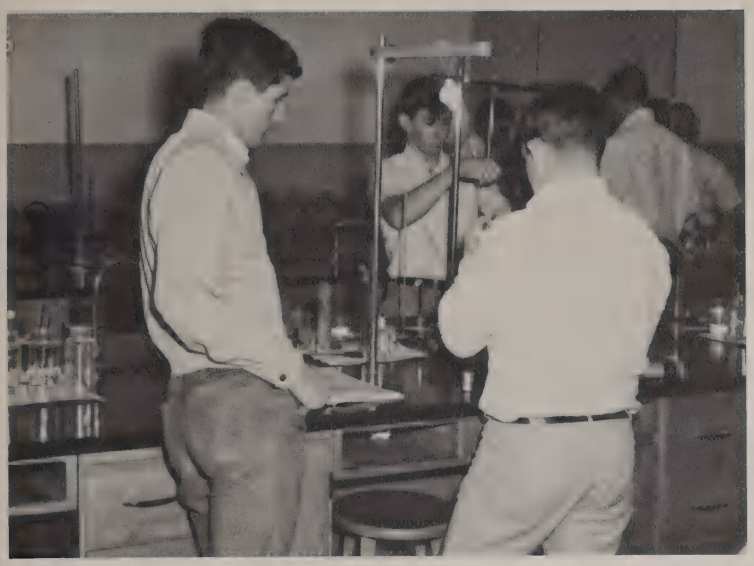

Senior boys work hard in the lab with Mr. Scott.

George William Ladd

Jacqueline Margaret Lawhon

Alton Lewis, Jr.

Byron Keith Linton

Andra Dole Loftin

David Buchanan Miller

Suzanne Leah Odom

Cynthia Meanthus Plummer

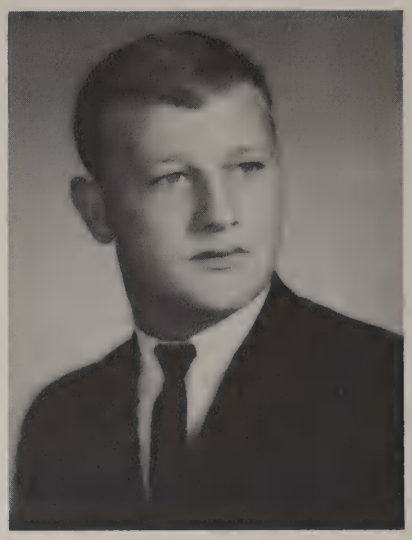

Robert Lincoln Porter

Glenda Raye Quigg

Frank Richard Rabenau

Ellen Revell Stribbling

Starr and Suzella anxiously await the beginning of the game.

Darleen Martinez Richardson

Catherine Roberta Rosier

Richard Cornell Rosier

BeLynda Starr Rudd

Heidi Mary Rutherford

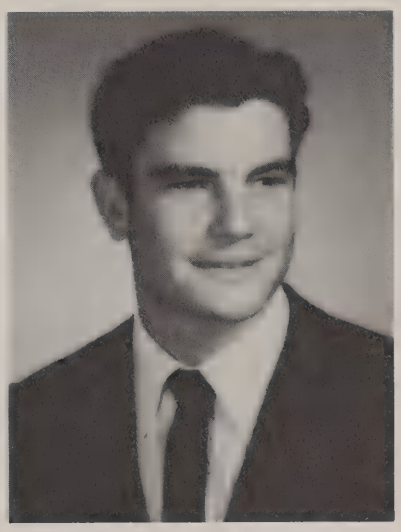

Billy Ray Sanders

Coach High gets rough treatment from Center Rutherford.

Francis goes out for a great run.

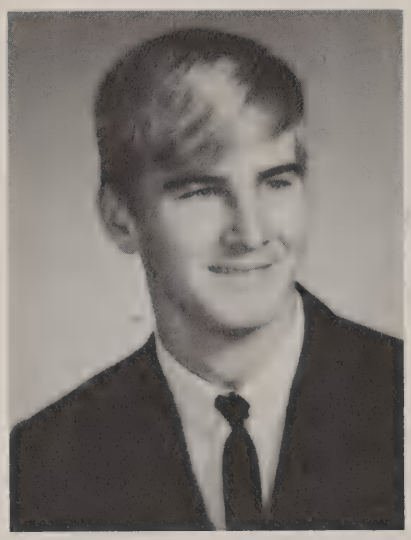

Johnny Lee Smith

Ronald Jerome Smith

Francis Simmons

Martha Dell Simmons

Mary Alice Simmons

Elizabeth Harvey Taff

The Juniors worked hard last year to present the Seniors of 1968 with a Junior-Senior prom.

Diane Claire Terlesky

Willard Donald Thompson

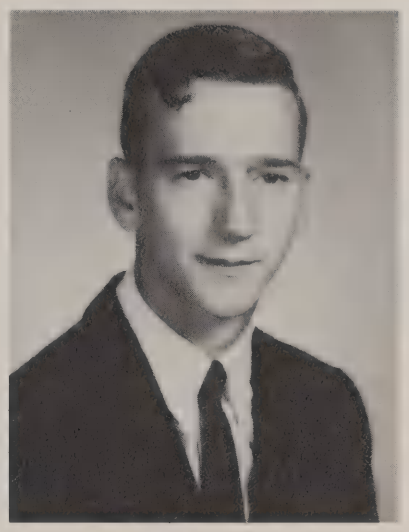

Earl Colbert Vause, Jr.

Douglas Eugene Weeks

Sandra Jeanette Wetherington

Darlyne Wildern

Deborah Kaye Whaley

Wakulla Columbus White

Pinky Delores Williams

Bobby Porter tries to teach his classmates about Macbeth, and he has their attention!

69 UNDERCLASS

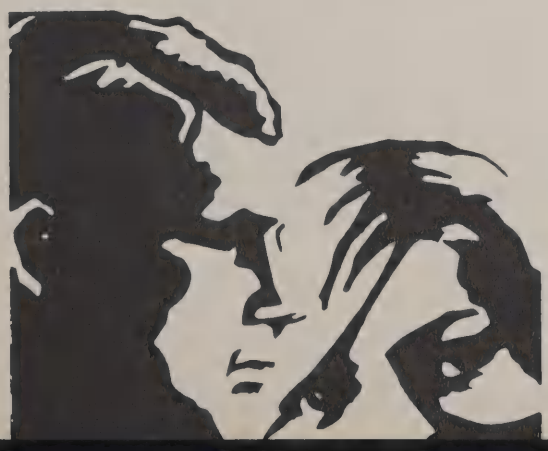

"What we call progress is the exchange of one Nuisance for another Nuisance".

(L to R) Junior Class Officers: Loretta Laird, Secretary; Lora Kyle, Reporter; Arnold Green, President; Jean Carter, Reporter; Rusty Kittrell, Vice President; Melinda Harvey, Chaplain; Debra Coxwell, Treasurer.

Jimmy Anderson
Gary Ashburn
Linda Ashburn
Jean Carter

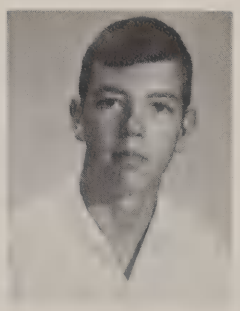

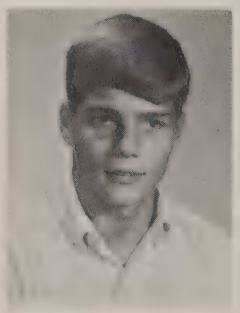

Richard Carter
Sandy Clore
Mitzi Colvin
Elena Combs

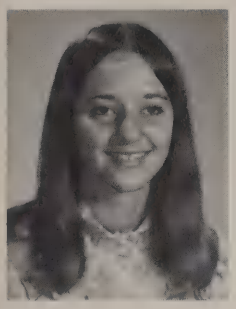

Deborah Coxwell
Beverly Crowson
Judie Davis
Cheryl Edwards

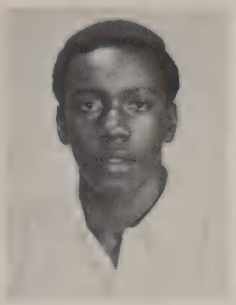
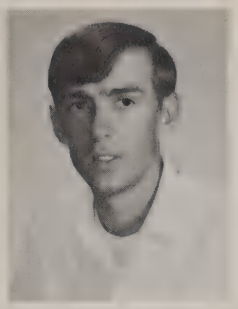

Johnny Evans
Harold Gavin
Willie Glover
Curtis Golden

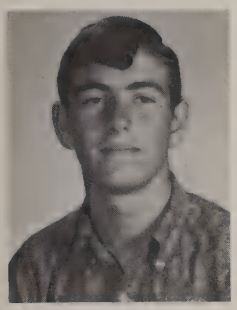

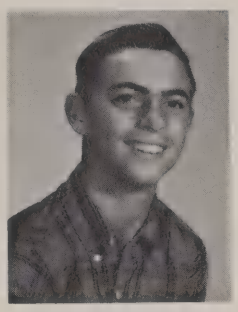
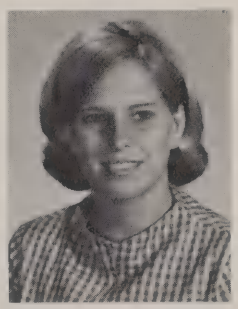

Arnold Green
Alvin Hall
Andy Harper
Jennifer Harper

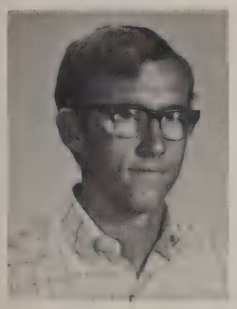

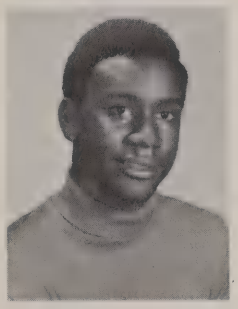

Danny Harrell
Evelyn Harrell
John Harris
Alphonzo Harvey

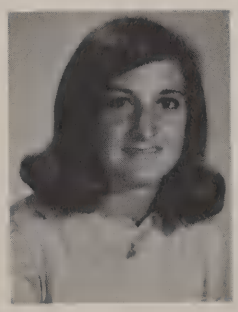

Freddie Harvey
Melinda Harvey
Ouida Harvey
Ronnie Harvey

Annie Hicks

Francilla Hill
Kenny Hillhouse
Kathy Hogue
Alvin Hudson

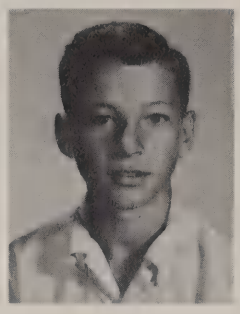

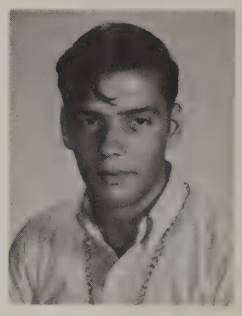

Ervin Jackson
Johnny Jackson
Linda Johnson
Judy Kendall

Sherry King
Rusty Kittrell
Lora Kyle
Loretta Laird

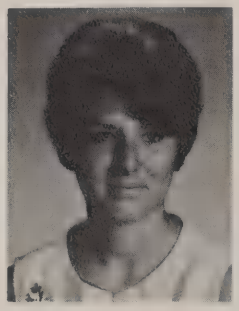

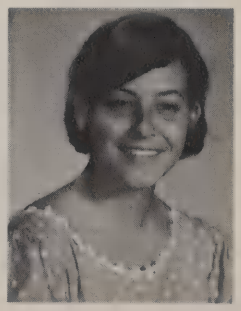

Ricky Langston
Mitchell Lawhon
Gary Limbaugh
Vernon Linton

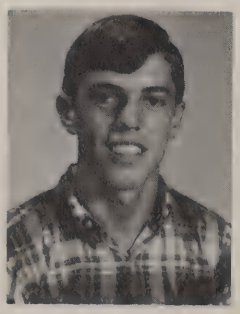

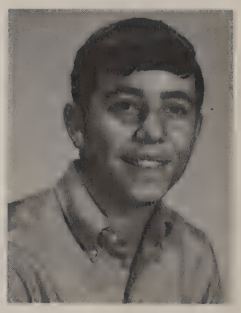

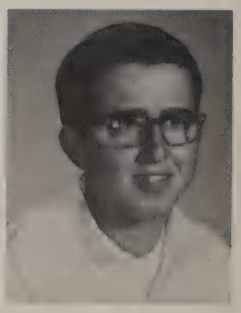

Vonnciel McKenzie

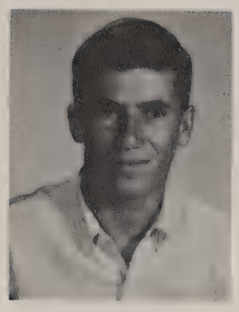

Dollie Nelson
Carolyn Nichols
Fred Nichols
Roger Nichols

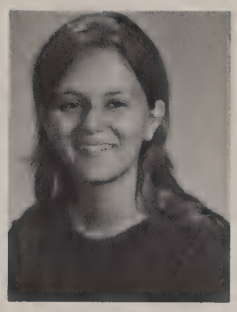

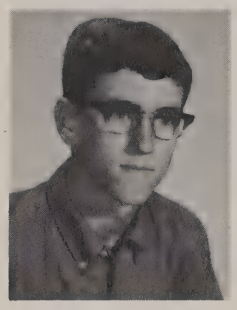

Ruthie Nichols
Rita Oaks
Wayne Pelt
Dora Piggot

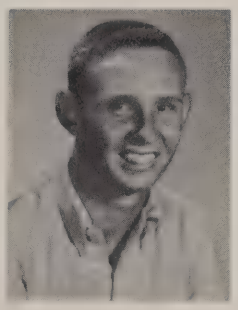

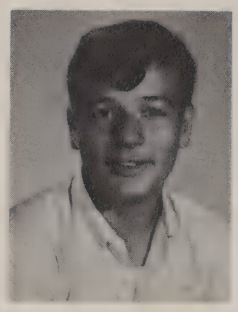

Jimmy Piggot
John Piggot
Jerry Pope
Myron Porter

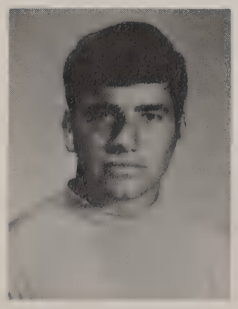

Fae Register
Gary Revell
Yvonne Revell
John Roberts

Patricia Roberts
Ezella Rosier
Leonard Rosier
D. W. Sanders

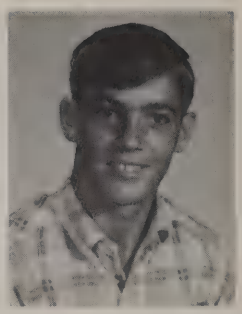

Macky Sanders
Reggie Sanders
Frank Simmons
Jerry Simmons

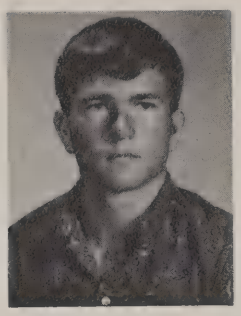

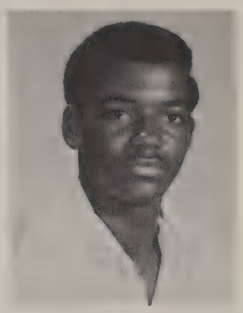
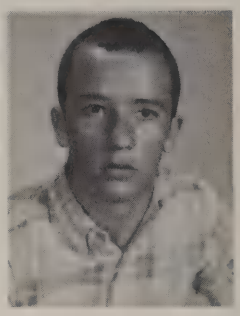

Ashton Spears
Nellie Spears
Kathy Stevens
Harvie Stokley

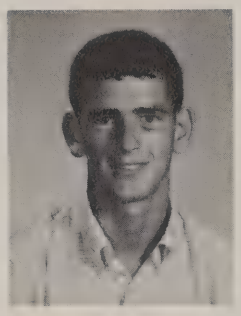

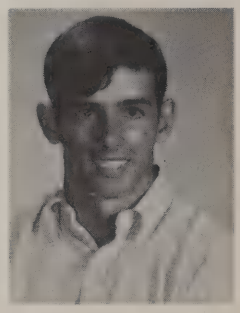

Carol Thomann
Isaac Thomas
Rita Tully
Roger Ward

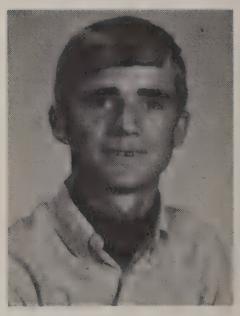

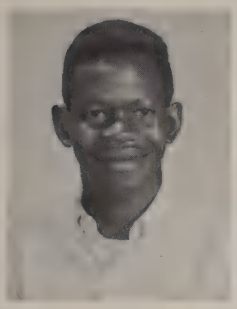

Samuel Washington
Barbara Weeks
Carolyn Williams
Sam Willis

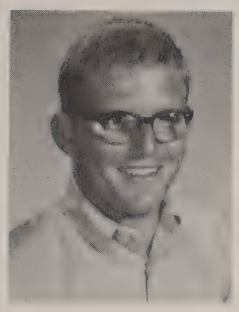

Wayne Willis
Ronald Wilson
Jim Wood
Koweta Whaley

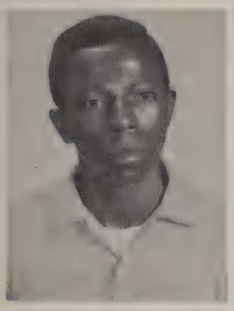

Marvin White
Skip Young
Sylvia Yeomans

Judie "socks it to Harvey."

Every age has its problems, by solving

The Sophomore class is proud of the fact that they have done their part in contributing to the growth of school spirit in Wakulla High School's second year. In almost every phase of school life and every activity, the sophomores have been well represented.

The 10th grade sponsors have been very helpful in all the activities, and they would like to thank them for making their Sophomore year one to remember.

Standing (L. to R.) Shirley Crum, Chaplain; Carl Revell, Sargent at Arms; Bruce Harvey, Reporter; Linda Lawhon, Reporter; Seated (L. to R.) Beth Kyle, Treasurer; Pam Oliver, Vice-President; Ricky Strickland, President; Cindy Russ, Secretary.

Ella Andrews
David Barwick
Benjamin Bell
Elizabeth Bradham

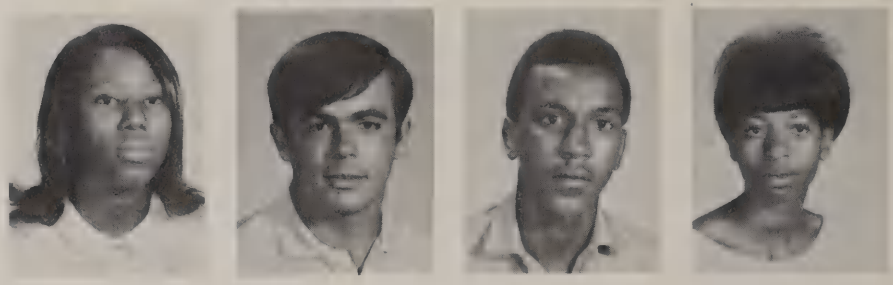

Randy Brazier
Betty Brown
Jimmy Burge
Willie Butler
Loretta Causey

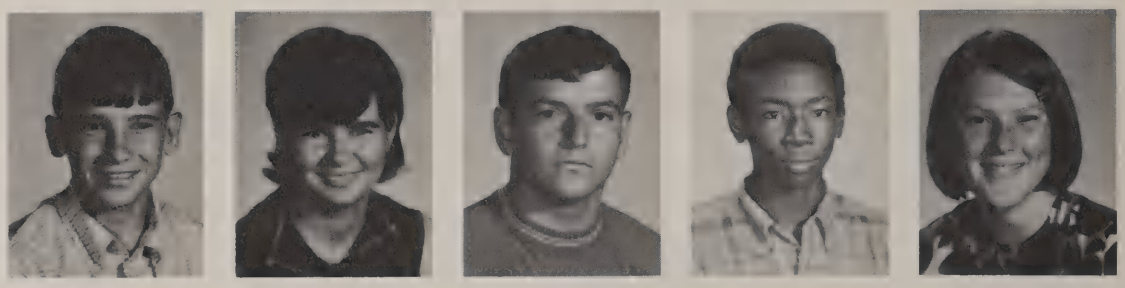

Ora Childers
Allison Council
Shirley Crum
Stella Dalton
Ricky Davis

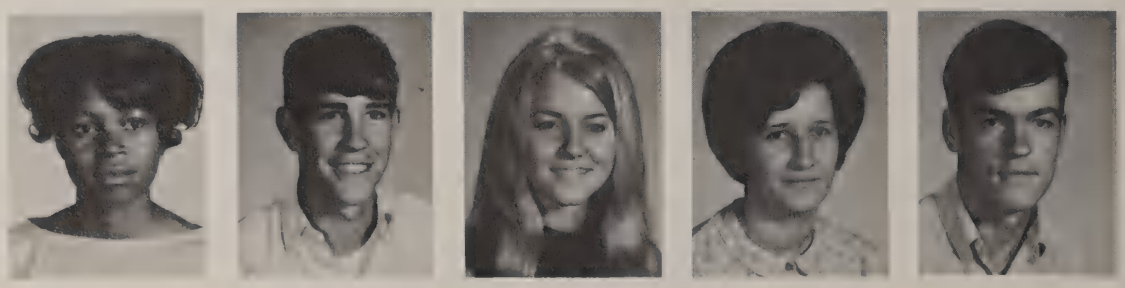

Sherry Doyle
Lola Farmer
Randy Fishback
Corine Franklin
Lynda Ganoung

which, humanity is helped forward.

Joe Gavin
Buddy Giddens
Cathy Gray
Randy Hall
Cindy Harper

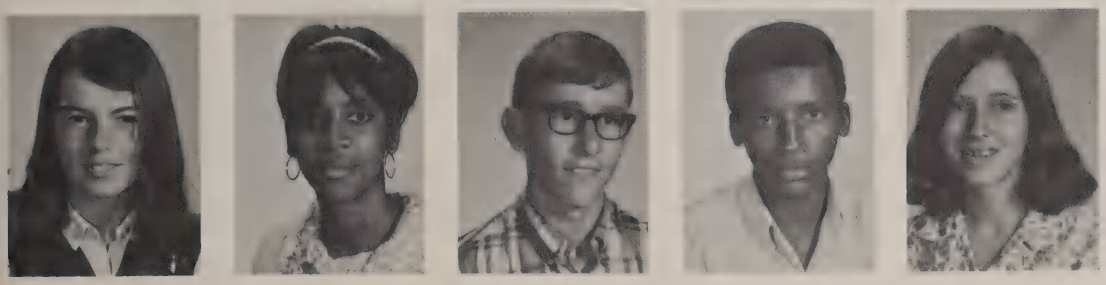

Ora Jean Harper
Marva Harris
Bruce Harvey
Phillip Harvey
Wanda Harvey

Julie Henderson
Eloise Hines
Shirley Howard
Mike Hudson
Kathy Hurley

Vangie Hurley
Gloria Jackson
Daisy Joiner
Roger Joiner
Robert Jones

Ronnie Kilgore
Carol King
Ken Knapton
Beth Kyle
Marion Laird

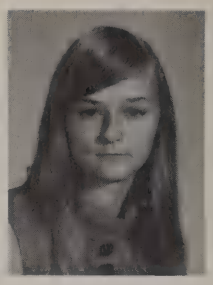

Linda Lawhon
Jane Lindsey
Allan Lynn
Nell Mathers
Anne Mathis

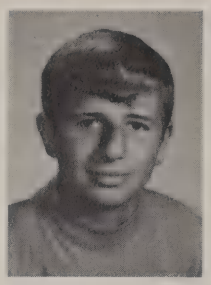
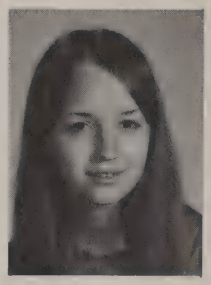

Joyce Metcalf
Mark Miller
Jackie Mock
Danny Morris
Archie Morrison

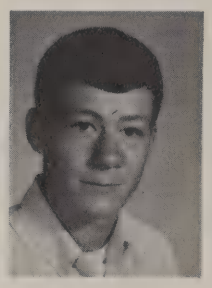

Brett McMillan
Sara Nazworth
Bobby Oaks
Pam Oliver
Brenda Pelt

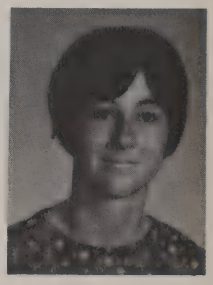

Two Sophomores show their friendly smiles towards others.

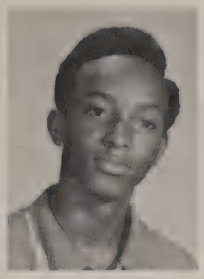

Susan Pelt
Ronald Plummer
Linda Polombo
Becky Porter
Sandra Porter

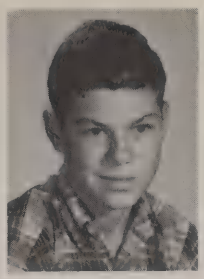

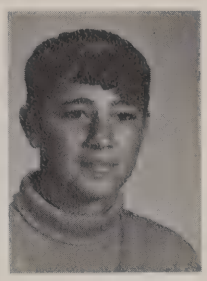

Dave Quick
Overton Raker
Bobbie Register
Carl Revell
Steve Richardson

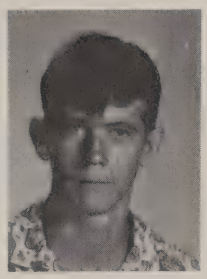

Delbert Roberts
Mike Ross
Cindy Russ
Andrew Sanders
Callie Sanders

Judy Sanders
Nat Sanders
James Sankters
Sherry Sealey
Jimmy Simmons

Billy Smith
Beverly Spears
Dell Spears
Elton Spears
David Strickland

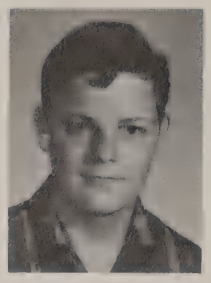

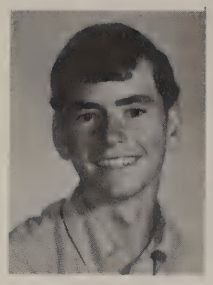

Ricky Strickland
Rose Strickland
Lester Taff
Karen Tartt
Terry Terlesky

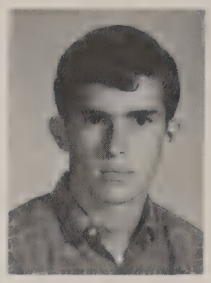

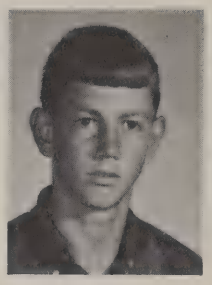

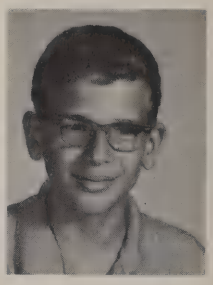

James Thomas
Laverne Thomas
Leonard Thomas
Barbara Thompson
Elizabeth Wells

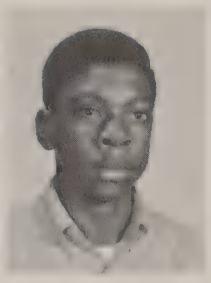

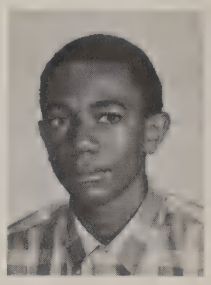

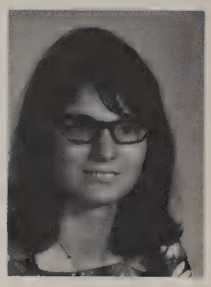

Franklin Wells
Diane Wethington

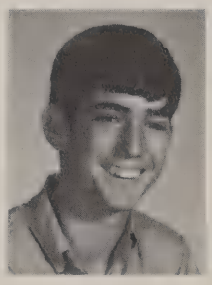

Stan Whaley
Fairysten White
Lonzo Williams
Wanda Wilson

Progress is the law of life; man is not man as yet.

As the Freshman begin their upward struggle to reach the top they will find many obstacles to crowd their way. They are looking forward to all the football games and many activities ahead.

Standing (L. to R.) Teresa Crawford, Secretary; Donna Crum, Secretary; Seated (L. to R.) Stella Sanders, Vice-President; Daryl Langston, President; Regina Harrel, President; Robert Strickland, Vice President

Cathy Alford
David Allen
Phillip Allen
Arthur Anderson
Donnie Anderson

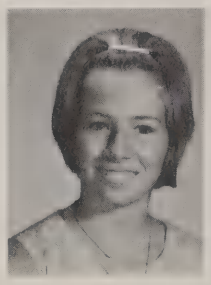
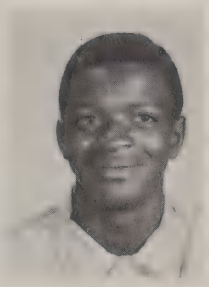

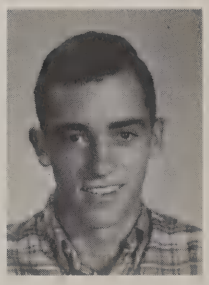
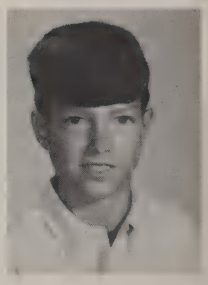

Jerry Allen
David Atkinson
Debra Atkinson
Mary Bell
Kathy Brakebill

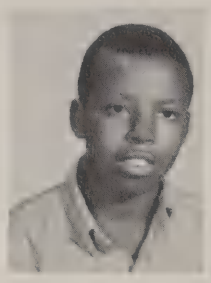
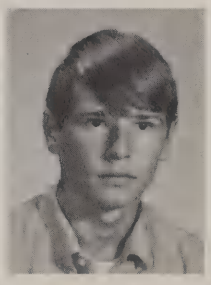

David Brown
Dorothy Brown
Larry Brown
Tracy Brown
Norma Jean Berry

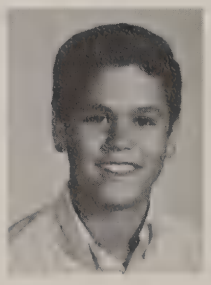

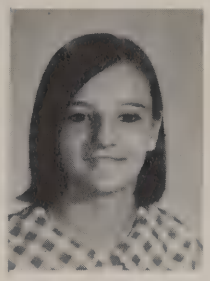

Lois Burns
Joy Carter
Susan Carraway

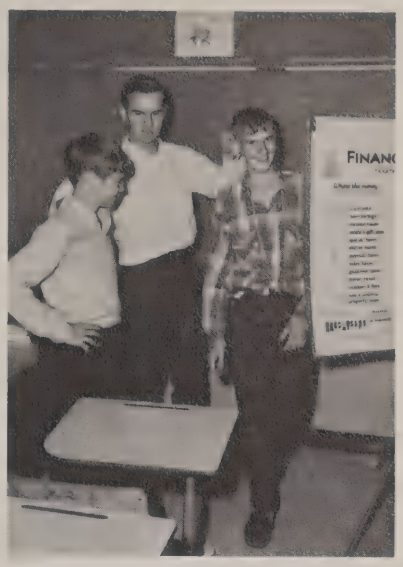

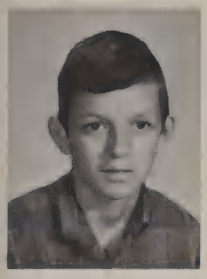
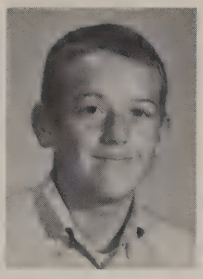
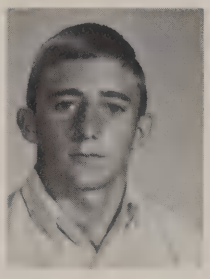

Pat Combs
Mike Compton
Woody Cooper

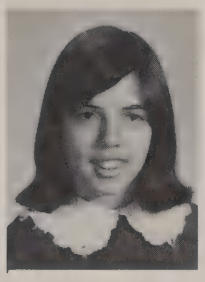

Dale Council
Michael Council
Sharon Cox
Teresa Crawford

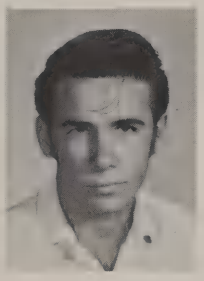
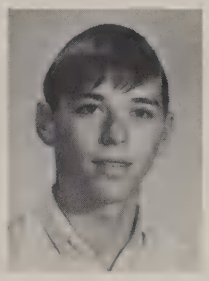

Donna Crum
Denver Cyr
Rod Davis
Marsha Denham

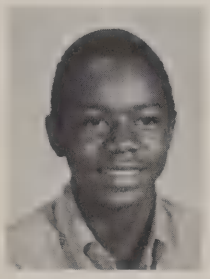

Curtis Donaldson
Eunice Donaldson
Joanne Farmer

Wanda Flury
Dorothy Gavin
Sandra Gavin
Gerald Gray
Betty Green

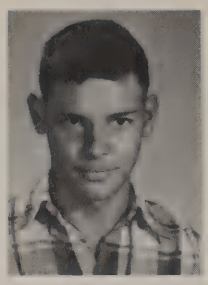

Flavis Green
Gwen Greene
Louise Hale
Linda Hall
Bill Harrell

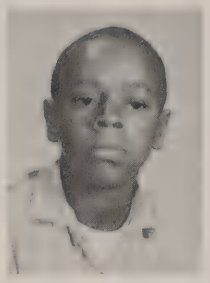

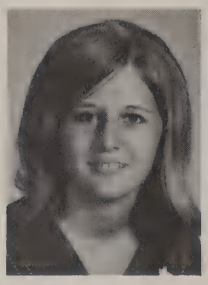

Regina Harrell
Robert Harrell
Arimentha Harris
Elizabeth Harvey
Kathy Harvey

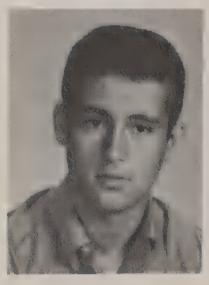

Diane Harvey
Mike Howard
Joseph Jackson
Buddy Jones
Edward Keith

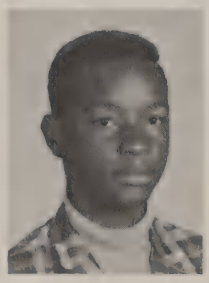
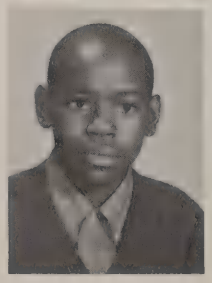
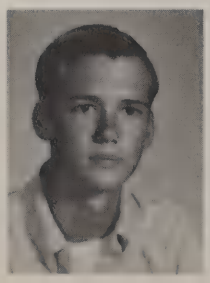
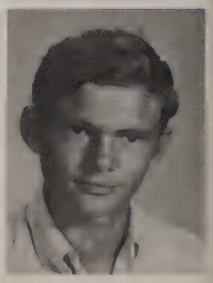

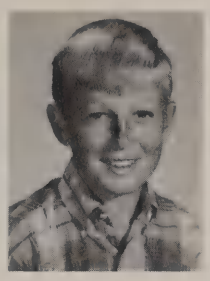

Jimmy Kilgore
Darryl Langston
Maxie Lawhon
Gloria Manning
Janet Manning

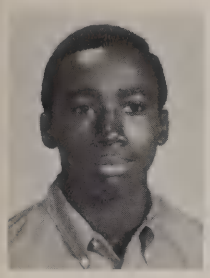

John Marshall
Diane Mathers
Daryl Mills
Mike Mustashio
Junior McElrath

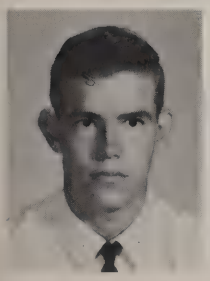

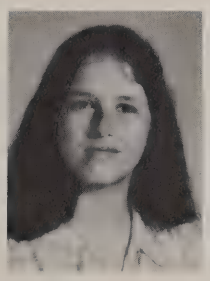

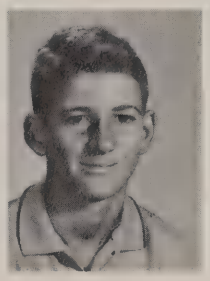

George McGlamory
Lisa McKenzie
Naomi McKenzie
Rosetta McKenzie
Dale McNeal

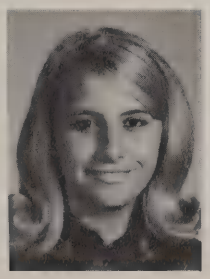

Lorinda Nazworth
Marilyn Nazworth
Esther Nichols
Phillis Odom
Randy Petty

Tamela Pope
Cassie Porter
Larry Posey
Helen Randolph
Elmer Reems

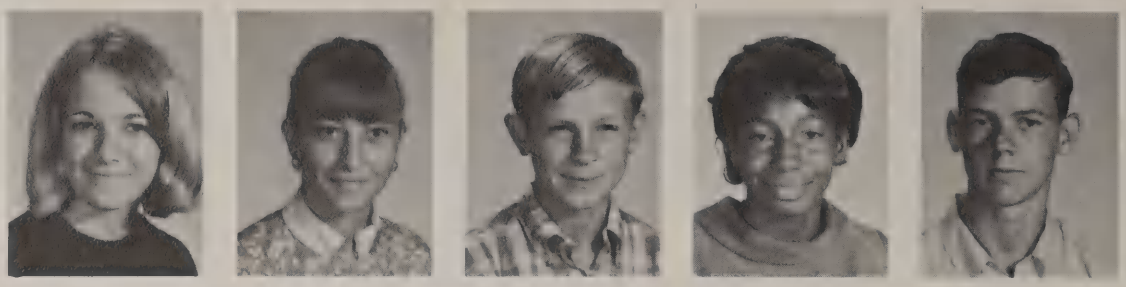

Bobby Revell
Debra Revell
Sharon Roberts
Ronnie Rosier
Karen Sanders

Lonzo Sanders
Sally Sanders
Kathy Scott
Phyllis Simmons
Chinesta Skipper

Ann Smith
Kermit Smith
Debbie Santoyo
Jenny Stevens
Robert Strickland

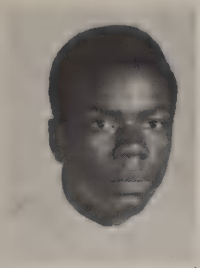
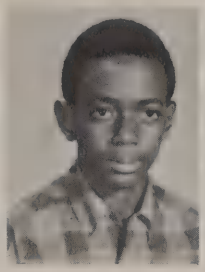

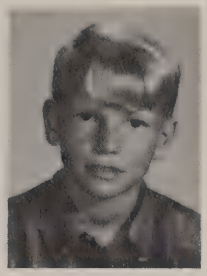

Harold Thomas
Warren Thomas
Irving Triplet
Joe Tully
Billy Tully

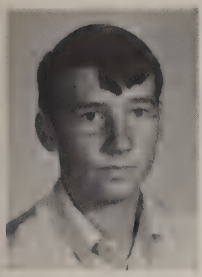
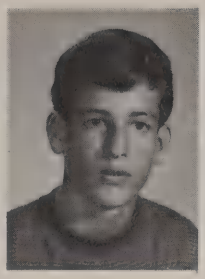

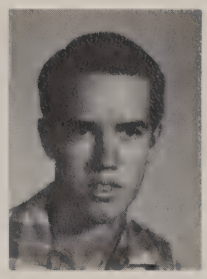

Stan Tucker
Desmond Tucker
Nellie May Timmons
Willie Mae Thomas
Arlo Thomas

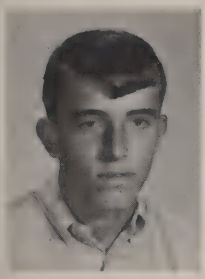
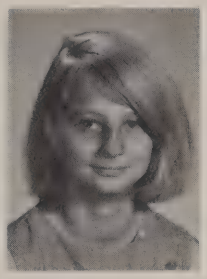
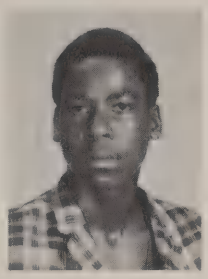
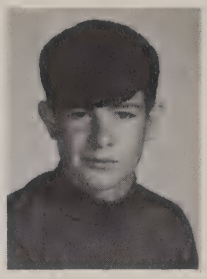

Eddie Whaley
Beverly Willis
Ronald Wilson
Stan Wilson
Diane Vause

Progress is the real cure for an overestimate of ourselves.

As the 1968-69 school year comes to a close the 8th graders are looking forward to their Freshman year. The past year has proved interesting for the students and for the teachers.

Eighth grade officers: (L to R) Debbie Barwick, Sec.; Dorothy Allen, Sec.; George Franklin, V-Pres.; David Harvey, Pres.; Luther Rawls, Pres.; Jed Oliver, V-Pres.; Helen Roussey, Sec.; Dewayne Sparkman, Treas.; Second row, Rex Wheeler, Treas.; Joseph Shingles, Sgt. of Arms; Connie Van Cott, Pres.; Darlynn Nazworth, Reporter; Shelly Mansfield, Reporter; Marsha Jernigan, Chaplain; Johnny Lilliston, Sgt. of Arms.

Diane Acre
Dorothy Allen
Weldon Atkinson
Debbie Barwick
Ricky Bass

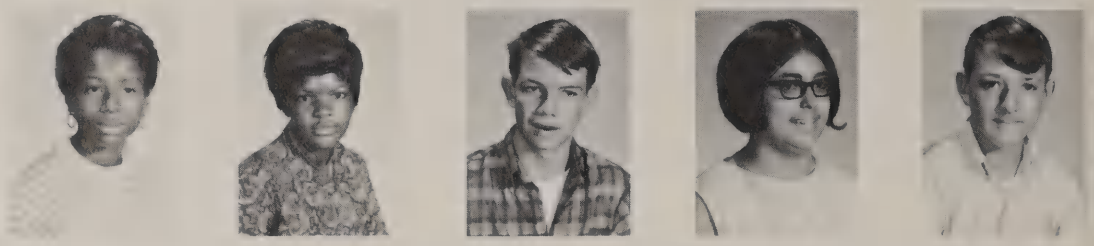

Dixie Benedict
Bobby Bishop
Eddie Bradom
Willie Bradham
Patricia Brazier

Sharon Brown
Teresa Brown
Dale Carraway
David Carraway
Larry Council

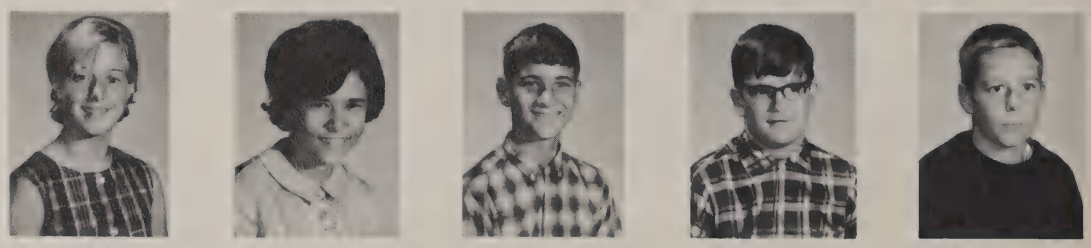

Shelia Council
Mitchell Crum
Johnny Cruse
Fredrick Davis
Linda Deal

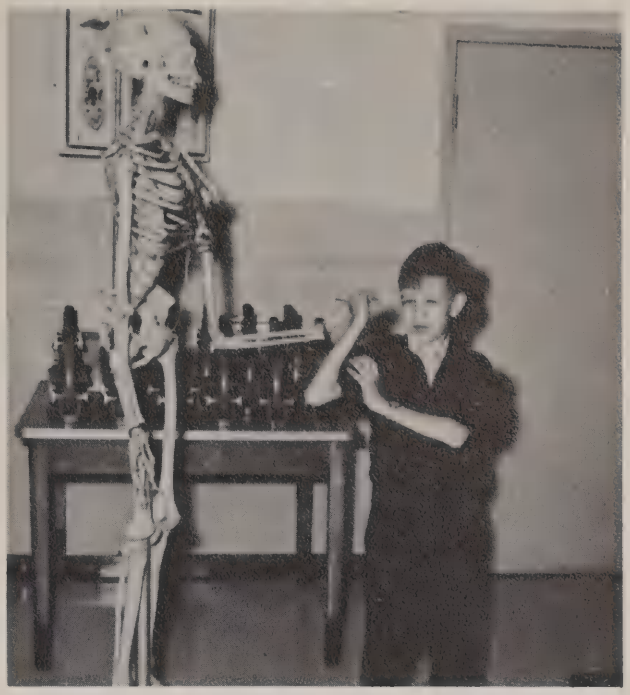

Marilyn Denmark
Paul Donaldson
Bruce Durrance

Pat Fagan
Eddie Franklin
George Franklin
Philip Funderburk
Paul Ganoung

Benjamin Garner
Herman Gavin
Gloria Gavin
Glen Gray
Tony Green

Debbie Harper
Lewis Harper
Karen Harrell
Tim Harrell
David Harvey

Janet Henderson
Danny Hogue
Barbara Howard
Authur Jackson
Dionne Jackson

Rosa Jackson
Marsha Jernigan
Catherine Johnson
Sarah Joiner
Leo Kent

Greta Knapton
Robert Lamb
Lynda Lewis
Johnny Lilliston
Janet Lollie

Shelly Mansfield
Debbie Mathers
John Mills

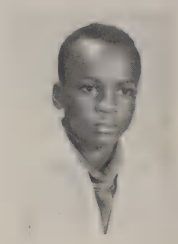

Patricia Monroe
Rose McAlpin
Cynthia McKenzie

Daniel McKenzie
Debbie McKenzie
Teresa McMillan
Darlyn Nazworth
Glenn Nichols

Mike Oaks
Sonja Oaks

Jed Oliver
Calvin Osborne
Angie Parrish
Allen Pelt
Richard Pelt

Donna Peters
Wanda Peters
Debra Plummer
Janice Porter
Becky Posey

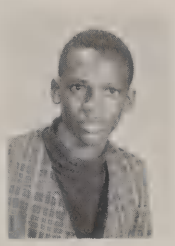

Steve Posey
Margaret Randolf
Jessie Ransom
Luther Rawls
Ruth Register

Herman Reshard
Lucious Revell
J. L. Roberts
Billy Roddenberry
Francis Rosier

Helen Roussey
Debbie Sanders
Roger Savage
Terry Savage
Beverly Scott

Lynda Scott

Candy Shingles
Josephus Shingles
Kathy Shingles
Betsy Smith
Dewayne Sparkman

Larue Spears
Mike Stewart
Leonard Tartt
Jimmy Taylor
Merritt Taylor

Elaine Taylor
Tim Terlesky
Sandra Thomas
Andy Thompson
Laura Tucker

Connie Vancott
David Vause
Eugene Vause
Louise Vickers
Diane Ward

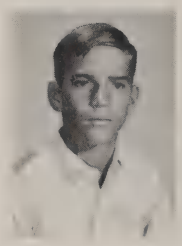

Richard Whaley
Rex Wheeler
Virginia Williams
Marian Wilson

Jimmy Wilson
Ricky Wooten
Donnell Young
Shea Young

All growth that is not toward God, is growing to decay.

As the Seventh Grade enters Junior High School they look back on their elementary years to walk the bigger halls of W.H.S. They carry on Wakulla tradition and call themselves "The Rebels."

Seventh graders are in a state of confusion over the class officers

Deborah Allen
Richard Allen

Blonza Jo Anderson
Cassel Barfield

Joyce Barwick
Fred Beagles
Joy Beagles
Tony Benton
Nancy Bowen

Robert Bradham
Brenda Brazier
Sheryl Brimmer
Wayman Brinson
Dennis Brown

Lynn Brown
Mike Brown
Peggy Burge
Philip Carey
Phillis Carraway

Bobby Chambers
Vickie Compton
Carletta Cooper
James Cooper
Dennis Crum

Gloria Crum
Michael Crum
Allen Donaldson
Bobby Duggar
Chuck Duncan

Sam Dunlap
Angie Evans
Angela Flemming
Paula Gaby
Ricky Ganoung

Terry Gavin
Jerry Granger
Sammy Green
Arlene Hall
George Harper

Jan Harper
Dean Harrell

Terry Harris
Isaih Harvey
Amanda Henderson
Major Hines
Mary Hines

Deloris Hurley
Clara Jackson
Arnell Keith
Linda Keith
Shirley Kilgore

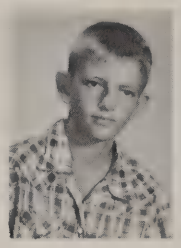

Cathy Laird
D'Wayne Lindsey
Richard Lollie
Andy Lynn
Link Mathis

Sharon McAlpin
Debra McCory
Geneva McElrath
Elmer McGlamory
Lois McKenzie

Albert McMillan
Brenda Metcalf
Debbie Metcalf
Letha Metcalf
Connie Mock

Linda
Miller

Sara Beth Morrison
Donald Murray
Linda Murray
Debbie Nazworth
Terry Nazworth

Bob Nichols
Rody Nichols
Brenda Odom
Jack Padgett
Carole Pelt

Jeff Petty
Sheree Phillips
Billy Pigott
James Pope
Bruce Porter

Dellie Porter
Don Porter
Karen Porter
Juanita Ready
Donna Reeves

Cindy Revell
Joseph Rise

Dewey Robinson
Gary Robinson
Johnny Rosier
Linda Rosier
Phyllis Ross

Dawn Rousey
Mike Rutherford
Debbie Sanders
Gilbert Sanders
Randy Sanders

Sally Sanders
David Sasnett
Cynthia Shingles
Ida Mae Timmons
Vertie Mae Simmons

Willie Skipper
Tommy Smith
Charlotte Strickland
Kathy Strickland
Carol Taff

Shirley Tartt
Richard Taylor
Margaret Thompson
Randy Tucker
Richard Tucker

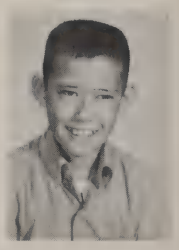

Jerry Vernon
Wanda Vause
Janice Vause

Sharon Ward
Virgina Wells
Margaret Wester

Larry Wetherington
Deana Jo Whaley
Gene Wheeler
Tina Wheeler
Glen Wooten

William Young

Wakulla High School offers an opportunity for each Student to receive help in those studies which will assist him in establishing and reaching a goal he sets for himself, whether this be a current need or preparation for the future.

The Standards fly High as we recognize the dignity and honor of our nation, state... and SCHOOL SPIRIT!

69 ACTIVITIES

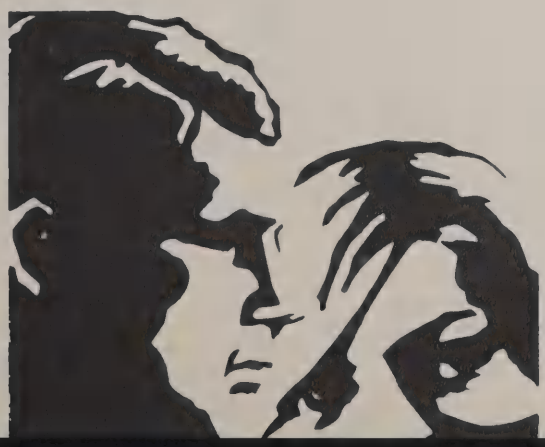

The 1968-69 Senior Annual Staff

Sandra Wetherington, Suzanne Odom, Andra Loftin, Darleen Martinez, Heidi Rutherford, Carolyn Nichols, Julie Floyd Judy Davis, David Miller, Allen Hobbs, Starr Rudd. Duty Elsewhere: Mike Head.

The Senior Annual Staff spent long hard hours trying to produce an annual better than ever before. They faced many problems and hardships in doing this, not only to benefit themselves, but to please their classmates. Each student in his own way helped contribute to the annual.

Mrs. Florence Head, Sponsor

The 1968-69 Senior & Junior Annual Staff

The Junior Annual Staff selected by the Senior Staff contributed their talents eagerly. Their willingness to work was limited only by a lack of working space for the total staff.

The Library Conference Room became the annual staff room with the cooperation of Mrs. Lewis, Librarian, and the faculty.

Annual Staff 1969

Editor: Darleen Martinez
Business Editor: Heidi Rutherford;
Ass't.: Carolyn Nichols
Copy Editor: Julie Floyd;
Ass't.: Starr Rudd
Photographer: Mike Head
Art Editor: Andra Loftin
Reporters: Allen Hobbs, Sandra Wetherington, Suzanne Odom, David Miller

L. to R., seated: Becky Posey, Sandra Wetherington, Suzanne Odom, Andra Loftin, Darleen Martinez, Heidi Rutherford, Carolyn Nichols, Julie Floyd, Starr Rudd. L. to R., standing: Shea Young, Debbie Mathers, Jennifer Harper, Koweta Whaley, Rita Tully, Judy Davis, David Miller, Allen Hobbs, Anne Mathis, Nell Mathers, Sarah Nazworth, Karen Tartt, Diane Wetherington, La Verne Thomas

Scholarship and high standards are Honor Society goals

Seated (L. to R.): Cynthia Plummer, Helen Farmer, Starr Rudd, Darlyne Wildern, Darleen Martinez, Sandra Wetherington.
Standing (L to R.) David Miller, David Evans, Frank Rabenau, Allen Hobbs, Jimmie Duggar

Students who have completed five semesters of high school with high averages in all subjects are candidates for membership in the National Honor Society. The purpose of the club is to emphasize the importance of acquiring and maintaining high scholastic ratings which will prove to be gate-ways to many opportunities in the future.

Recognition of those students who are high in scholarship, leadership, citizenship, character, and service to the community and Wakulla High School is the reason a division of Honor Society was established at WHS.

Library Science students help make the library a better place to study.

Library Science offers the student an opportunity to form an idea about library work as a vocation. It is also a service opportunity. Interested students learn some organization of the library materials, how to operate audio visual equipment and circulation procedure.

Library assistants are interviewed before being assigned in Library Science.

(L to R front row) Mrs. Lewis, Carolyn Nichols, Mike Stewart, Johnny Lilliston, Wanda Flury, Stella Dalton, Sonja Oaks, Sandy Clore, Cindy Harper, Kathy Hurley. (L to R back row) Columbus White, Richard Carter, Greta Knapton, Jimmie Anderson, Ruthie Nichols, Evelyn Harrell, Cheryl Edwards, Billy Smith, Debbie Whaley, Brenda Pelt, John Pigott, Sherry King, Alvin Hall.

Student Council represents all W.H.S. students.

(seated) L. to R. Loretta Laird, Mitchell Lawhon, Frank Rabenau, Scott Gaby, Darleen Martinez, Mr. Bill Strickland. 2nd row (standing) Judie Davis, Dora Pigott, Nellie Spears, Pam Ward, Nell Mathers, Annie Hicks, Patricia Roberts. 3rd row—Buddy Giddens, David Miller, Jean Carter, Sandra Wetherington, Darlyne Wildern, Alvin Hall.

The Student Council under the Direction of Mr. William Strickland represents the student body as a whole...as well as dealing individually with organized groups... in an effort to form unity and corporation between faculty and students...they have helped in the planning stages of various school projects...such as Homecoming and school dances...they have provided an important governmental body in protecting student interest.

Student Council Officers:

Mr. Bill Strickland . . . . . Sponsor
Frank Rabenau. . . . . President
Mitchell Lawhon . . . . . Vice President
Darleen Martinez . . . . . Corresponding Secretary
Loretta Laird . . . . . Recording Secretary
Scott Gaby. . . . . Treasurer

Junior Council trains for the future.

The Junior Council has worked hard this year learning about the fundamental ideas of student government. They also learned that the Student Council not only gives the students a say in the school system, but provides a valuable experience in the democratic form of government.

The Council as a whole gives the faculty a chance to see the current student sentiment and to know the gripes of the student body.

One thing that the students are often told is that they will be tomorrow's leaders, and the Student Council will prepare today's young people to be tomorrow's leaders.

(Seated) L. to R. Arthur Anderson, Esther Nichols, Mr. Bill Strickland, sponsor; Tamela Pope, David Brown. (standing) Robert Lamb, Debbie Mathers, Carole Pelt, Dewayne Lindsey, Tom Smith.

Homecoming 68-69

The second annual Homecoming Queen was Sherry Davis. She was crowned by Rhonda Quigg, the first Homecoming Queen at Wakulla High.

The three contestants for Homecoming Queen were chosen by the student body and the Homecoming Queen was chosen by the varsity football team. The contestants were Miss Starr Rudd, Miss Glenda Quigg, and Mrs. Sherry Davis.

Sherry shows relief as well as excitement in her moment of glory.

Queen Sherry Davis is escorted by Keith Linton.

The 1968-69 Homecoming Court.

(L to R) Kathy Harvey, Anne Mathis, Glenda Quigg, Queen Sherry Davis, Starr Rudd, Rita Rudd.

The Court

Kathy Harvey, Freshman attendant; Anne Mathis, Sophomore attendant; Glenda Quigg, Senior attendant; Queen Sherry Davis, Senior; Starr Rudd, Senior attendant; Rita Rudd, Junior attendant.

Rita Rudd escorted by Jerry Simmons

Starr Rudd escorted by Kenny Strickland

Sherry Davis escorted by Keith Linton

Glenda Quigg escorted by Ronnie Kilgore

The Senior Chorus adds melody to our school life

Wakulla Senior High School Chorus

The Senior chorus members under the direction of Mrs. Nan Bowen have been busy this year, planning programs for the student body. Some of the functions were: Thanksgiving program, Christmas program and Talent Show. The chorus also have been working on music for the district festival and state festival. The district festival is held in Panama City and the state festival is held at Daytona Beach.

The students to the right, were representatives from our school in Senior ALL-STATE Chorus. This event was held at Daytona Beach.

(l. to r.) David Evans, Julie Floyd, Allison Council

Junior Chorus...A happy note

The Junior Chorus have been working hard to put on many programs. Among these were the Thanksgiving program and Christmas program in which they not only sang but took part in a play to give the student body more enjoyment.

The Junior Chorus will be our leaders of tomorrow, and as they train today.

Mrs. Nan Bowen, Director

The Wakulla Junior High School Chorus

Cheerleaders channel spirit

From early football to the time of the State Baseball Tourney, the energetic leaders of school spirit guide the support of athletic teams.

The ten varsity cheerleaders won their position by being carefully screened on their ability, citizenship, and enthusiasm. Just as the teams they backed had to practice regularly, so did the girls give up their extra hours to concentrate on improving their performance. Their sacrifice of time and their spirited leading of cheers helped to increase the unity and loyalty of the Wakulla High student body.

Captain, Melinda Harvey

Co-Captain, Jean Carter

Cindy Russ

Beth Kyle

Becky Porter

Lora Kyle

Pam Oliver

Lynda Lawhon

Dora Pigott

Back to Front (L. to R.) Dora Pigott, Jean Carter, Pam Oliver, Lynda Lawhon, Cindy Russ, Beth Kyle, Becky Porter, Lora Kyle, Melinda Harvey

Junior Varsity rises again

The Junior Cheerleaders prove worthy of their well earned title. They help raise and keep school spirits high. Through long, hard practices they always present a successful performance.

Captain Kathy Harvey

Co-Captain Joy Carter

Helen Roussey

Tamela Pope

Tracy Brown

Sharon Roberts

Lorinda Nazworth

Darlynn Nazworth

Seated (L to R) Kathy Harvey, Joy Carter. Standing (L to R) Lorinda Nazworth, Sharon Roberts, Tamela Pope, Tracy Brown, Helen Roussey, Darlynn Nazworth.

The Journalism Staff Hard at Work

1st row—Karen Tartt, Gary Kent, Beverly Spears, Billy Smith. 2nd row—Clyde Revell, Danny Harrell, Johnny Evans, Carolyn Nichols, Suzanne Odom, Mrs. Alicia Novey. 3rd row—Chuck Deal, Columbus White, Earl Vause, Judy Kendall, Anita Whetstone, Linda Crum.

This year's Journalism Class is a first of its kind at W.H.S. In the previous year the class's function was to produce the school yearbook. This year, however, the class began publication of what we hope will become a strong tradition at Wakulla—our own school newspaper. Aside from their production of the newspaper, the class has studied the history of journalism, toured the Wakulla County News plant and the Tallahassee Democrat Plant; and made studies into the areas of television, radio, newspaper and motion picture media. The final project of the year is to take over production of the Wakulla County News for one week.

Campus Crusaders for Christ light our spiritual paths

(seated) Lora Kyle, Jean Carter, Anne Mathis, Cindy Russ, Wanda Harvey, Melinda Harvey, Shirley Crum, Diane Wetherington, Deborah Coxwell. 2nd row—Sherry Phillips, Dawn Roussey, Connie Mock, Joy Beagles, Diane Vause, Tracy Brown, Debbie Sanders, Sharon Ward, Kathy Alford, Kathy Strickland, Cynthia Shingles, Helen Roussey, Sherry McAlpin, Pam Oliver. 3rd row—Cheryl Edwards, Kathy Stevens, Rita Oaks, Elena Combs, Kathy Green, Susie Carraway, Marilyn Nazworth, Angela Evans, Evelyn Harrell, Ruthie Nichols, Shirley Tartt, Cheryl Brimner, Carlene Smith, Shirley Kilgore, Vangie Hurley.

The Campus Crusaders sponsor religious programs in Wakulla High School and help lift our hearts and minds toward our spiritual goals in life.

The personal goal of each member is to live in such a way that he inspires his fellow students to seek a higher value in their own lives.

Para-Medical members explore health careers

(seated) L. to R. Judy Kendall, Stella Dalton, Kathy Hurley, Pam Ward, Gloria Thomas, Cindy Russ. 2nd row—Anne Mathis, Wanda Harvey, Linda Lawhon; Mrs. Florence Head, sponsor; Marva Harris, LaVerne Thomas, Sandra Porter, Linda Miller

The Para-Medical Clubs are sponsored nationally by medical auxiliaries to the local medical societies.

Objectives of the group are:
To encourage members in discovering the requirements of health careers and what they offer.
To help members decide wisely about health careers.
To interest students in personal and community health

The Para-Medical members have participated in monthly meetings with other clubs in the Leon, Jefferson, Wakulla area. The meetings are held at Tallahassee Memorial Hospital and are informative sessions with guest speakers from medical and health professions.

69 ATHLETICS

1968-69 Rebels come on strong.

(L to R first row) David Miller, Frank Rabenau, Jimmy High, Scott Gaby, Henry Jones, Jimmie Duggar, Curt Davis, Bobby Porter, Billy Ray Sanders, Jim Wood. Second row (L to R) Arnold Green, Woody Cooper, Harvey Stokley, Andy Harper, D. W. Sanders, Earl Vause, Jerry Pope, Allen Hobbs, Chuck Deal, Mitchell Lawhon, Mark Miller. (Third row L to R) Frank Simmons, Gary Ashburn, Jimmy Kilgore, Lester Taff, Carl Revell, Ronnie Kilgore, Brett McMillan, Buddy Giddens, Jimmy Burge, John Roberts. (Fourth row L to R) Mike Howard, Darrel Mills, Larry Posey, Eddie Whaley, Rod Davis, Robert Strickland, Delbert Roberts.

The 1968-69 Rebel football team finished the season with a 6-3-1 record. The Rebels opened with a 20-6 victory over Carrabelle. The next week the Rebels' conference hopes were crushed by state-class "C" Champions Aplachicola 20-0. Led by Curt Davis with 3 T.D.'s, Wakulla bounced back to down a young Bristol team 37-6.

In perhaps Wakulla's most exciting game, the Rebel's lost to Chipley 7-6 in a driving rain. Never before had the Rebels so completely dominated a game and yet lose. Chipley was held to 86 yards total offense, to a whopping 240 yards for the Rebels. The lone score for the Rebels was made by Billy Ray Sanders, which climaxed a 60 yard drive. The game ended with Wakulla on Chipley's one-foot line with 2-downs left in the game.

Chattahoochee's homecoming was spoiled by a come-from-behind-tie by Wakulla. Trailing 14 to 7 at half-time, the Rebels roared back to tie the game and to miss, once again by inches, sacking another victory.

Homecoming at Wakulla was spoiled by the Port St. Joe Sharks as they defeated the Rebels 25-to-7. After this game the Rebels in rapid succession trounced, Sneads, Blountstown, Wewahitchka and Madison....

Coach Ron Hinson.

The Rebels "move out" to stop Chipley ■■ Bobby Porter kicks off.

Jerry Pope picks up valuable yardage against Port St. Joe

Bobby Porter catches a Harvey Stokley pass for ■ touchdown that puts the Rebels out front of Port St. Joe 7-6.

The Rebels hold as Porter splits the up rights against Port St. Joe.

Number 15, Harvie Stokley scampers around end for a long gain against Chipley.

...Several Rebel athletes received recognition for their outstanding play, among these were:

All Conference: Curt Davis, Frank Rabenau, Billy Sanders, Harvie Stokley, Henry Jones, Jimmy Dugger.

2nd Team All Big Bend: Billy Ray Sanders, Bobby Porter

All Region And All State: Bobby Porter

Team selected honors were as follows:
Outstanding Defensive Lineman—Henry Jones
Outstanding Defensive Back—Bobby Porter
Outstanding Offensive Back—Billy Ray Sanders
Outstanding Offensive Lineman—Henry Jones
Most Improved Player—Earl Vause
Coaches Award—Frank Rabenau

The team selected as its two co-captains for the year, Harvie Stokley and Jimmy High.

1968 Varsity Football Season

Won 6 Lost 3 Tied 1

Wakulla	20	6	Carrabelle
Wakulla	0	20	Apalachicola
Wakulla	37	6	Bristol
Wakulla	6	7	Chipley
Wakulla	14	14	Chattahoochee
Wakulla	7	25	Port St. Joe
Wakulla	41	0	Sneads
Wakulla	49	6	Blountstown
Wakulla	46	0	Wewahitchka
Wakulla	41	0	Madison

The climax of the football season came with the Annual Athletic Banquet.

Master of Ceremony, William Whaley, "cracks another joke."

Coach Strickland presents the Coaches' award to Frank Rabenau

Coach Hinson presents All-Conference award to Curt Davis

Coach Richardson announces Earl Vause has been selected as the varsity's Most Improved Player

Coach Reynolds presents the Most Improved "B" Player award to Delbert Roberts

President of the Booster Club, George Byrd, presents Outstanding Lineman award to Jimmie Duggar

The Rebels proudly display their trophies and awards for the 68-69 Football Season.

Salute to the Seniors

Bobby Porter, End

Curt Davis, Halfback; Billy Ray Sanders, Fullback

Frank Rabenau, End

Jimmy High, Tackle; Jimmie Duggar, Guard; Henry Jones, Guard

Earl Vause, Halfback

Chuck Deal, Halfback

Tommy Core, Halfback, in action

Scott Gaby, Guard

David Miller, Tackle

Allen Hobbs, Guard

Last but not left out....the Homecoming Bon-fire

The flames burn high as the spirits rise in hopes of a Homecoming Victory

The crowds cheer and stand amazed as they watch the shark burning in the fire.

The Shark is put to death by the Rebels.

Looking forward to being Seniors next year

Mitchell Lawhon and Harvie Stokley were our quarterbacks this year and we all know they did a good job. The Seniors of 1970 will be well represented in Athletics...as the whole team works together to win many victories for the Wakulla Rebels

The Powder Puff Football game...Seniors vs. Juniors... came to a close when Rita Rudd made a touchdown, and Melinda Harvey made the extra point by running around the left end and scoring...leaving the score 7-0 with 2 minutes left in the game.

The "B" Team UNDEFEATED for 68-69 football season

l. to r. Coach Richardson, Robert Jones, Carl Revell, Andy Harper, D. W. Sanders, Buddy Giddens, Coach Reynolds. 2nd row—Billy Tully, David Brown, Ronald Williams, Jimmy Burge, Gary Asburn, Ronnie Harvey, Jerry Pope. 3rd row—Jim Wood, Robert Strickland, Ronnie Kilgore, Mitchell Lawhon, Jerry Simmons, Delbert Roberts, Ricky Langston, Lester Taff

The "B" Team coached by Coach Jerry Reynolds and Coach Wayne Richardson ended its season undefeated with seven wins and one tie. The team played outstanding football all season and many of these same boys played on the undefeated J.V. team last year.

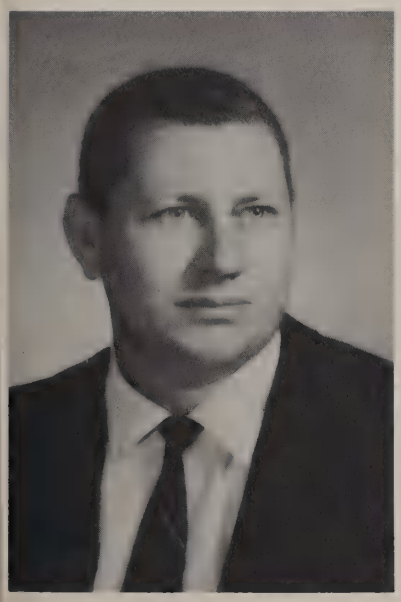

Coach Jerry Reynolds

B-Team Record

Wakulla	6	vs	Cobb	6
Wakulla	42	vs	Monticello	0
Wakulla	39	vs	Madison	0
Wakulla	7	vs	Monticello	0
Wakulla	13	vs	Madison	7
Wakulla	39	vs	Bristol	0
Wakulla	32	vs	Bristol	0
Wakulla	7	vs	Greenville	6

Coach Wayne Richardson

"B" Team players do an excellent job

D. W. Sanders is the outstanding back on the "B" Team and won a trophy for the 2nd year for The Outstanding Back. He played both offensive and defensive ball.

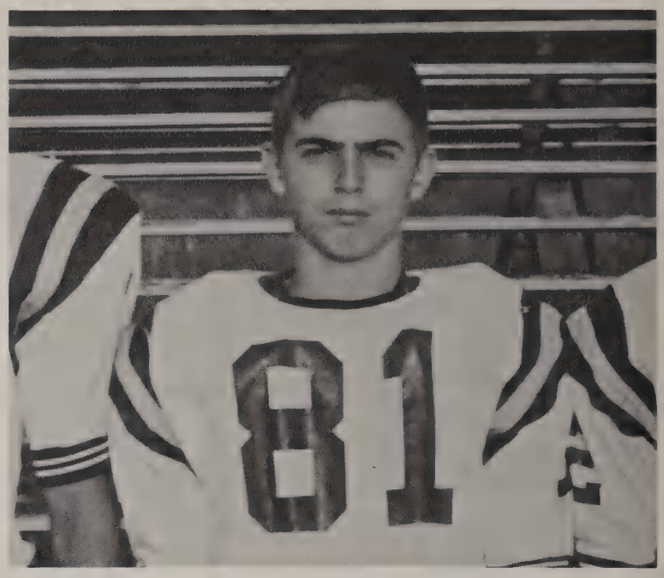

Andy Harper was quarterback on the "B" Team and one of the most improved players. He also won a trophy for The Outstanding Back.

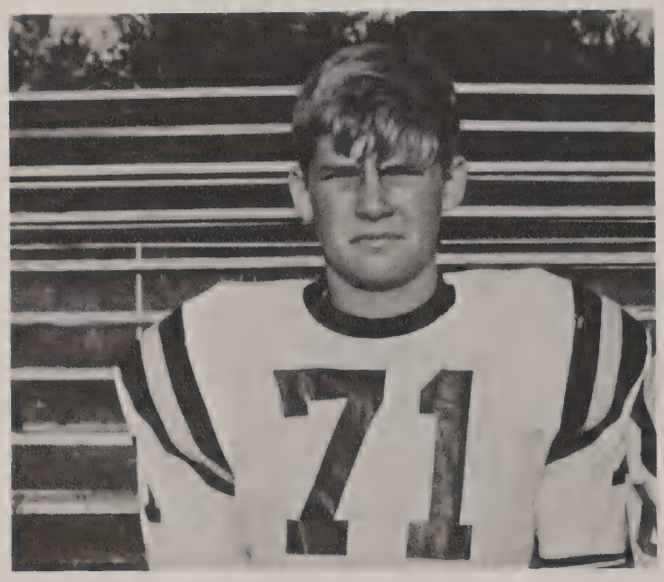

Delbert Roberts won a trophy for Most Improved Player on the "B" Team. He played offensive and defensive ball.

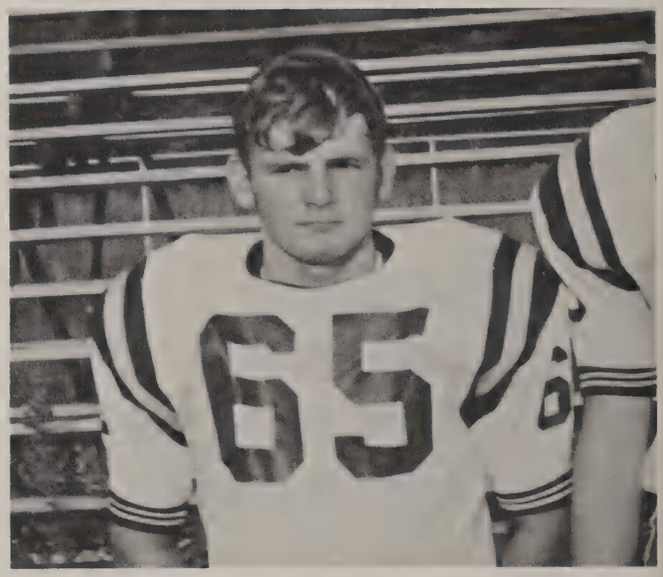

Buddy Giddens was the outstanding linebacker for the "B" team, playing a key role, and also played in several of the Varsity games.

The "B" Team football team for the 2nd year were UNDEFEATED. These boys played hard all year-round and devoted their time and talents to put forth many victories for Wakulla.

Progress is achieved by Junior Varsity

1st row—(l. to r.) Darryl Langston, Billy Tully, Jimmy Kilgore, Robert Strickland, Bruce Durrance, Rod Davis, Ricky Strickland, Dewayne Sparkman, David Brown, Coach Bill Strickland. 2nd row—Joe Tully, Bill Harrell, Woody Cooper, Michael Andrews, Robert Jones, Eddie Whaley, Junior McElrath, Buddy Jones, Darryl Mills. 3rd row—Robert Bishop, Issac Harvey, George Franklin, Ronald Wilson, Jed Oliver, Glenn Nichols, J. L. Roberts, Eugene Vause, Jimmy Taylor, Lewis Harper, Leonard Tartt

The J.V. Football team was composed of 7th-9th grade boys this past year. Their record was 3-2 with victories over Monticello 33-0 and 26-0. The other win was 34-0 over Sneads. The two losses were to Sneads 7-6 and to Blountstown 13-7. In these 2 losses the Rebs were handicapped by injury or loss of players to the "B" Team. This fine team saw much improvement with several boys expected to play Varsity ball next year. The leaders who excelled in the season were Billy Tully, Robert Jones, James Pope, Darryl Langston, Bruce Durrance, Dwane Sparkman, Robert Strickland, Buddy Jones, Eddie Whaley, Rod Davis, Bill Harrell, Woody Cooper, and Jimmy Kilgore. Coach Stewart and Coach Strickland worked with the boys and enjoyed their cooperation throughout the season.

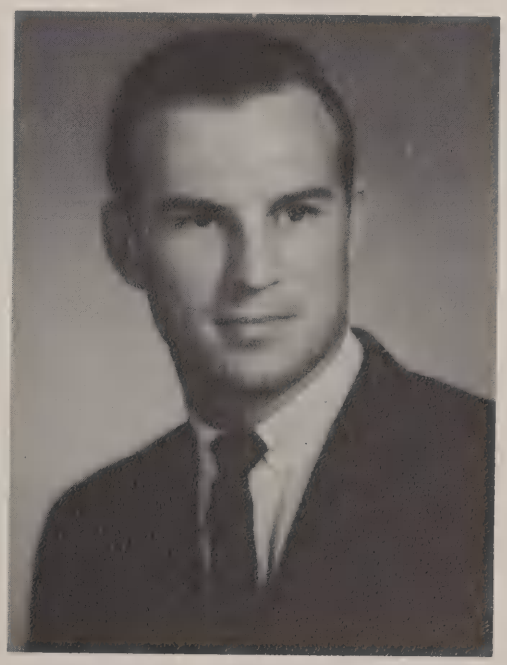

Coach Bill Strickland

Wakulla Rebels in Varsity Basketball have a slow start but a rewarding season...

L. to R.—Mitchell Lawhon, Frank Simmons, Ronald Williams, Johnny Smith, George Carraway, Frank Rabenau, John Harris, Henry Jones, Lin Calloway, Scott Gaby, Coach Darrel Stewart

Varsity Basketball 1968-69 Record

Wakulla	48	54	Carrabelle
Wakulla	36	62	Madison
Wakulla	45	51	Bristol
Wakulla	49	81	Sneads
Wakulla	44	46	Godby
Wakulla	61	73	Godby
Wakulla	60	77	Apalachicola
Wakulla	56	48	Carrabelle
Wakulla	42	48	Madison
Wakulla	52	98	Sneads
Wakulla	57	56	Wewahitchka
Wakulla	63	40	Bristol
Wakulla	61	54	Wewahitchka
Wakulla	63	117	Apalachicola
Wakulla	62	54	Carrabelle
Wakulla	65	73	Greenville

Due to lack of experience the basketball team had a slow start this season losing their first seven games. After many hard practices and long hours the Rebels began to develop into a sound team.

The Rebels now stand 6-13, taking fourth place in the Conference Tournament. The District Tournament starts February 29th with the basketball team playing the Madison Red Devils in their first game.

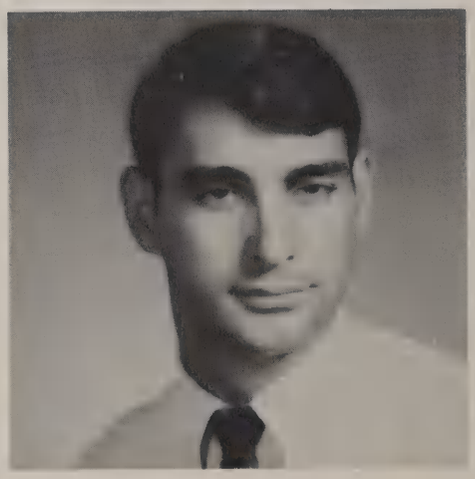

Coach Darrel Stewart

"B" Team Basketball does a good job

"B" Team Basketball Record

Wakulla-B	49	25	Carrabelle
Wakulla-B	54	43	Madison
Wakulla-B	42	37	Bristol
Wakulla-B	56	32	Sneads
Wakulla-B	53	64	Godby
Wakulla-B	35	20	Godby
Wakulla-B	41	51	Cobb
Wakulla-B	56	34	Apalachicola
Wakulla-B	59	38	Carrabelle
Wakulla-B	46	42	Madison
Wakulla-B	47	46	Sneads
Wakulla-B	47	32	Wewahitchka
Wakulla-B	28	31	Bristol
Wakulla-B	65	52	Wewahitchka
Wakulla-B	56	48	Apalachicola
Wakulla-B	54	62	Cobb
Wakulla-B	38	24	Carrabelle
Wakulla-B	66	91	Greenville

The "B" Team Basketball led by Lester Taff, Hermon Reshard, Darrell Mills, and Robert Jones has a fine record of 13 and 5. The team was really starting to play together when a key player Herman Reshard broke his leg. Coach Reynolds thinks the team did an outstanding job this year and is really looking forward to a excellent team next year.

L. to R. Harold Gavin, Bobby Oaks, Herman Reshard, Darryl Mills, Mark Miller, Lester Taff, Michael Howard, Robert Jones, Joe Gavin, Buddy Giddens

Rebels sharpen their skills in pre-game warm up

Team warms up in hopes of an oncoming victory

Frank practices his layup shot before the game

With much thought and effort Scott shoots the ball

Henry sets his "jaw" to ring the basket.

BASEBALL--All the way to STATE

Coach Houston Taff, Keith Linton, Tyler Gray, Andy Harper, Ronnie Harvey, Rusty Kittrell, Nat Sanders, Scott Gaby, (standing) Bobby Porter, Tommy Core, Ronnie Kilgore, Delbert Roberts, Harvie Stokley, Mike Harvey, David Miller

Coach Taff with 7 starters back from last years squad, plans again to go all the way to the state championship. Last year's team came within one run of winning it. This year's team backed by the pitching of Tommy Core, Bobby Porter, Keith Linton, Harvie Stokley, and the hitting of Mike Harvey, David Miller, Bobby Porter, Scott Gaby, and Tyler Gray are expecting big things for this years Rebel "9".

Baseball Coach Houston Taff thinks "big" for Rebels 69.

Rebels SWING into ACTION

Team stands ready as game begins.

David Miller gets a base rap.

Team gathers for a conference on the mound.

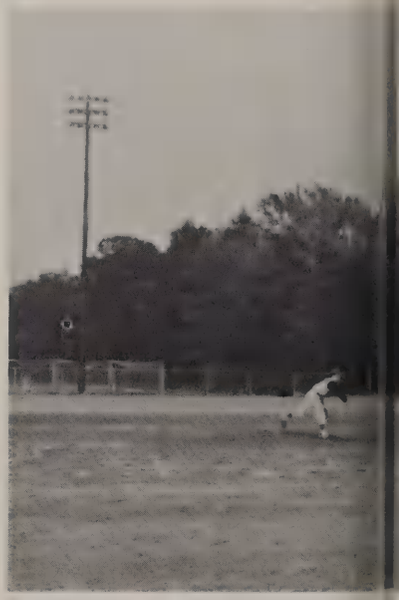

Tommy Core hums in a fast one.

Another Leon Batter bites the dust.

Andy gets set to tag the runner out.

Bobby bends another one.

Harvie takes the first step on the way to the State Tournment.

Scott gets set for the pitch.

Big play at the plate.

Whoopee!! for "Tad" Baseball Season is here.

69

SCHOOL LIFE

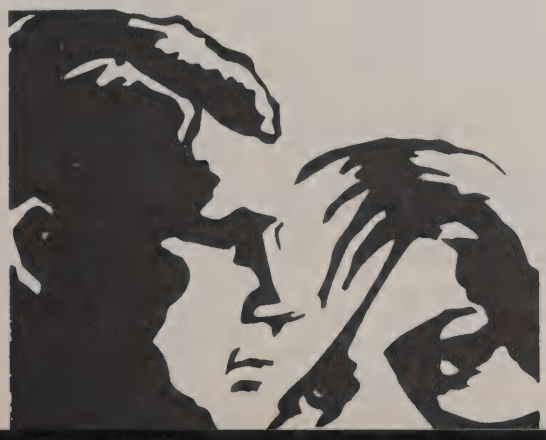

Student life around the Wakulla campus

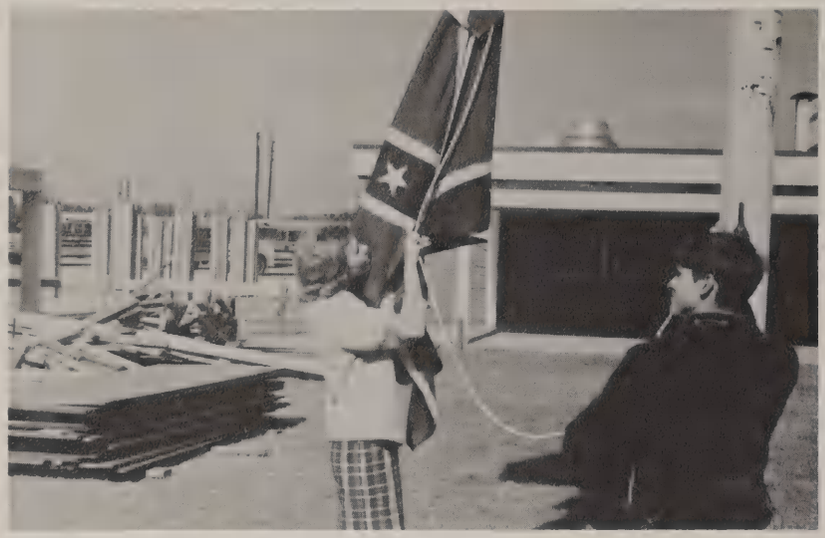

Students by the usual tradition start the day by raising the flag.

The Flags fly high as the morning begins at W. H. S.

The busy contractors work hard to complete our school...

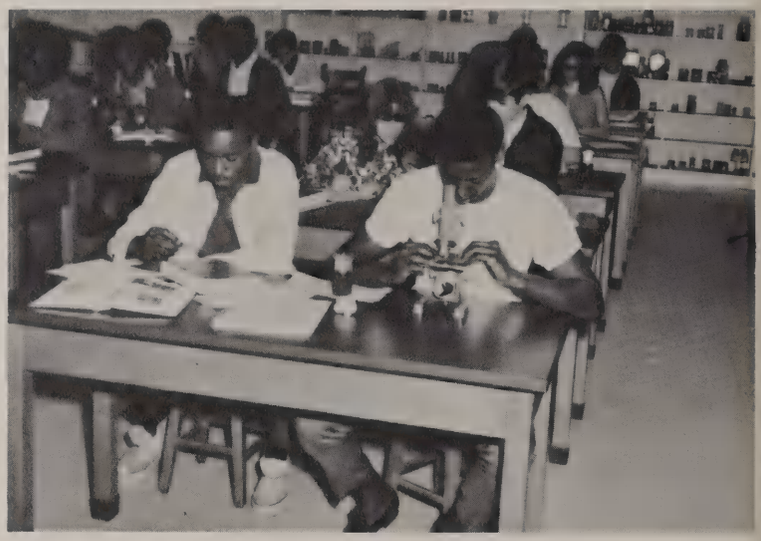

While students are hard at work, learning about nature

Our Ag boys help to improve our patios.

Students stop for a friendly chat.

Starr helps out in the office.

A day never goes by without a lecture.

The lab is very quiet between classes.

And maybe even sometimes you see a student studying.

"You can't work all the time"

A typical scene at lunch . . . Harvie and Carolyn sit on the lawn.

Would you believe, "Skippy"

Classes resume as couples walk down the corridor.

Jim Wood does his "thing" at lunch.

After a hearty meal students resume their studies.

A day is never complete without a study hall.

Excitement arouses students as a grass fire spreads across their campus.

Do blondes have more fun really?

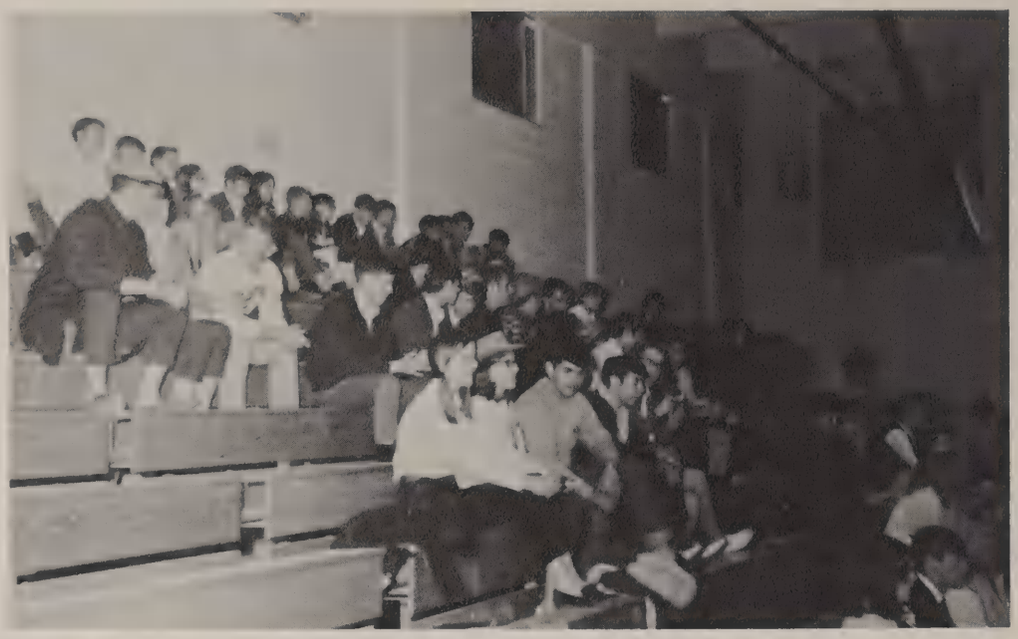

As an assembly program is held, students sit quietly and listen.

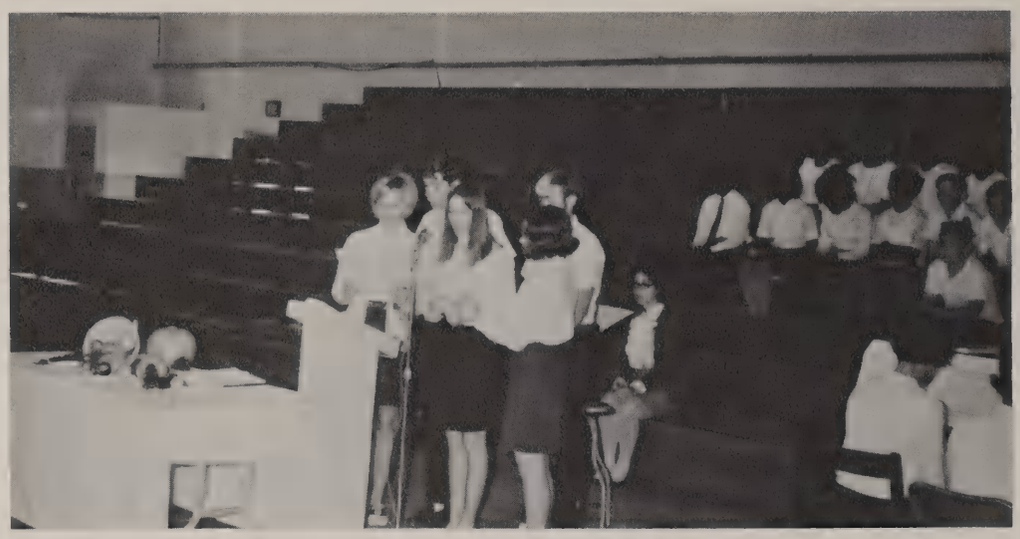

At the Thanksgiving program we are entertained by a special singing group.

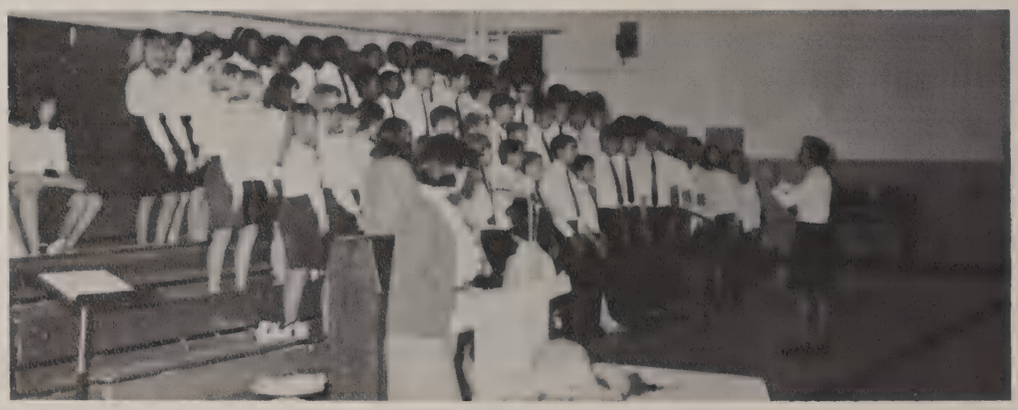

The Chorus adds melody to this special occasion.

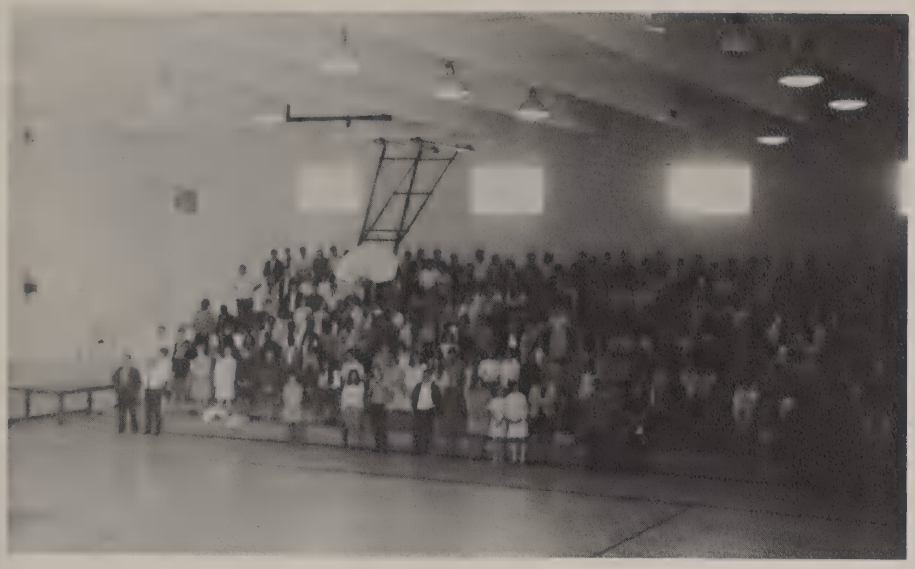

The student body stand proudly as we end our Thanksgiving program.

The Drama and Art Students set a precedent by making a trip to Sarasota to visit the Asolo Theater and Ringling Museums. They toured the galleries, the Ringling Residence and attended two matinees.

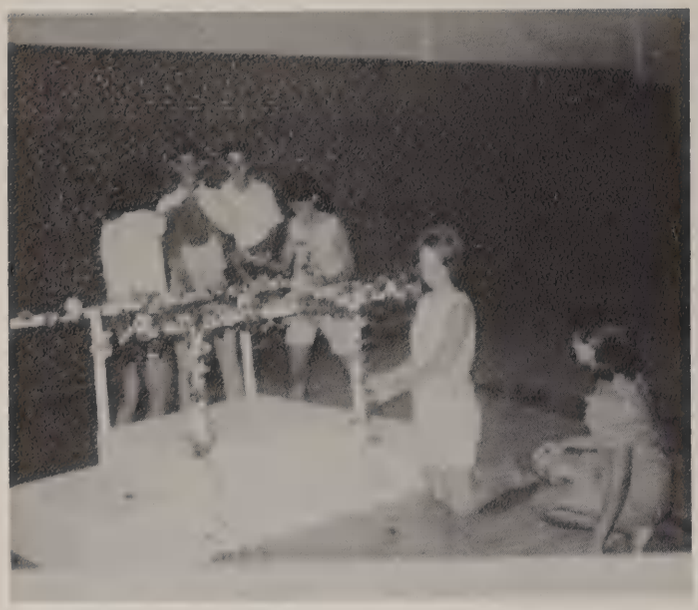

The students work hard on extra-curricular activities.

The 1967-68 prom was a magnificent success.

As school is over students walk across the campus; the progress of construction is no obstacle.

As the school day closed the flag is respectfully folded to await the start of a new day.

The Annual Staff proudly dedicates the 1968-69 Rebel to Miss Nan Collins

Miss Collins has been an inspiration and outstanding leader, not only as a Senior Sponsor, but as a teacher and friend to the entire student body. She has used much free time and hard work to make this a successful year for the graduating Seniors. She is very much loved and admired by all.

Seniors leave Hallowed Halls...

As the year has passed by so quickly the Seniors will soon be looking forward to life on the outside of these walls. Their last meeting place as a group will be where they sit together waiting for their diplomas, knowing that at least 12 long years of schooling are behind them. Now as we stare at these empty corridors we will see memories of the smiling students, the small chats and all the hustle and bustle of students trying to reach classes on time. The halls will echo with happy memories as each person responds to his own associations and pursues his own goals.

69 ADVERTISING

PIGOTT'S STORE

Always striving to serve you better

STANDARD OIL DEALER

926-5501

We offer you:

Standard Oil Products
Grocery and Meats
Building Materials
Hardware, Feed, Seed
Fertilizer, Napa Auto Parts
Ro-Mo Photo Finishing
Travelers Express Money Orders
Hunting and Fishing Licenses

926-5502

Saluting the graduating class of

Wakulla County High

Coca-Cola

Congratulations from the people pleasers

. . . on having reached your first milestone. As high school graduates, you are ready to take the next step toward the future. Whether you are aiming for a college education or for immediate employment, you must now begin to assume personal and financial responsibilities. We offer our assistance and our services to you because . . . PLEASING YOU PLEASES US.

THE PEOPLES BANK OF TALLAHASSEE

HONDA OF TALLAHASSEE

"You meet the nicest people on a Honda."
2765 West Tennessee St.
Phone: 576-1020

POPE TRACTOR CO.

822 West Gaines St.

Tallahassee

Phone: 224-1123

COMPLIMENTS

OF

BEVIS FUNERAL HOME

Dedicated Service to
Wakulla County since 1908
DIGNIFIED
THOUGHTFUL
PERSONALIZED
Licensed Funeral
Directors

Lafe W. Culley
W. V. Culley
J. A. Culley II
W. V. Culley II
H. L. Stewart
J. L. Halley

CULLEY'S
FUNERAL HOME

GIFTS *for all occasions*

STAFFORD'S
JEWELERS

106 S. MONROE
222-5483
PARKWAY SHOPPING CENTER
877-3717
TALLAHASSEE, FLA.

OAK'S

serving superb
seafood at the
bridge, Panacea
Phone: 984-7481

CASSELS - JOHNSON FURNITURE CO.

2810 South Adams
Phone: 877-2426

CARTER'S

sporting goods
hobby supplies
112 South Adams, Tallahassee
Phone: 222-5178

CRUMS SERVICE STATION

Batteries—Tires—Groceries
Mechanic on duty
Courtesy cards Honored
Phone: 984-2501 Panacea

VAUSE GROCERY

DURWOOD AND JACKIE

Panacea, Fla.

Phone: 984-7451

FAIN AUTO PARTS

2026 South Monroe St.

Phone: 877-1102

FLA. - GA. WHITE TRUCKS

3618 Crawfordville, Fla.

Phone: 877-1136

RO - MO CAMERA SHOP

1326 South Adams St.

Phone: 224-5650

DANLEY FURNITURE CO.

1919 West Tennessee St.

Tallahassee, Fla.

"We make your house a home."

HANCOCK REALTY

J. W. "WES" DICKERSON
REALTOR
Real Estate: Residential-Commercial-Acreage
Insurance: Homes-Auto-Mortgage Loans: FHA-VA Building-Life
466 West Tennessee St.
(Across from Jerry's Restaurant)
Phone: 222-4650

HERDON APPLIANCE

Zenith-Magnavox
Sales & Service
Phone: 222-3735
541 North Monroe
Tallahassee, Fla.

HARVEY TILE COMPANY

"Tiles for every purpose."

2813 South Adams St.
Phone: 877-2321
Tallahassee, Fla.

Linoleum
Asphalt Tile
Rubber Tile
Plastic Tile
Tile
Marble
Carpet

Terrazzo
Flagstone
Quarries
Mantels
Bathroom Accessories
Fireplace Accessories
Acrynol

HASKETT'S BAIT & TACKLE

Groceries-Ice-Drugs

Tel. 962-7471

Hwy. 319

Sopchoppy, Fla.

FLIP OUR LID!

New Royal Crown Cola Cans with easy-open tops.

ROYAL CROWN COLA

REG. U.S. PAT. OFF.

BEST BY TASTE-TEST

BEST WISHES

FROM

WAKULLA PHARMACY

NICHOL'S

Groceries

Standard Oil Products

Motor Vehicle

Inspection

Phone: 984-2561

Panacea

Manager - Cecil Nichols

STANDARD SERVICE STATION

SEMINOLE BLUEPRINT

offset printing, blueprinting
Photocopying, scale reproductions
1433 South Monroe St.
Phone 224-6050

BIG 10 TIRES

1840 South Monroe St.
1810 North Monroe St.
Tallahassee, Fla.

CAPITAL STONE

506 West Gaines St.
Tallahassee, Fla.

BAYSIDE MARINA

Panacea, Fla.
Phone: 984-7401

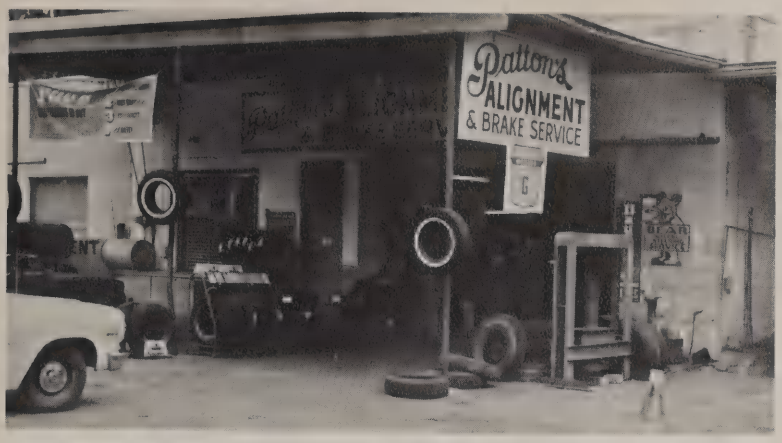

PATTON'S

Alignment and Brake Service
2005 South Adams,
Tallahassee
Phone: 222-0142

CAPITAL TROPHY & AWARDS

Expert Engraving
1946 Thomasville Rd.
Tallahassee, Fla.
Phone: 224-8225

BIG BEND MARINE

3716 Crawfordville Hwy.
Phone: 877-2710

BOOSTERS

North Florida Hi-Fi Sales, H. G. Revell, Bonanza Mobile Homes, C. L. Rehwinkle, O. I. Gramling & Co., Linzy's General Store, George's Motel, James Taylor, Cecil Durance, B & K Drive In, Coastal Restaurant, Steve Revell Real Estate.

Lynn's Mark-It-Rite Food Store, Fishermen's Net Restaurant, Posey's, Bo Lynn's Grocery, Amos Langston, Mock's Grocery, Everritt's, Burk Saul's Art Center, Waller's, Curlee's, Southern Mobile Home Brokers, Whitehill Equipment.

Senior Index

ANDREW ALLEN
Boy Scout—1

HORACE BELL

THOMASENE BUTLER
Pep Club—1,3,4
Music Club—1
Modern Dance—1
Student Patrol—2
Treasurer
Band—2
Drama Club—2
FHA—3

GEORGE CARRAWAY
Basketball—1,4
FFA—1,4
Baseball—2

THOMAS CLORE
Track—1
Ag I—1
Band—1,2,3,4
Speech I—3
Drama I—4

THOMAS GEORGE CORE
Jr. Honor Society—1
Spanish Club—1,2
P.E. Club—3
Football—1,3,4
Basketball—1,2,3
Baseball—2,3,4

CURTIS LEROY DAVIS
4H FFA
Football—1,2,3,4
Football—All-Conference—3,4
Baseball—3,4
Track—1,2,3,4

SHERRY POPE DAVIS
Cheerleader—1,2
FHA—FNA
Class Reporter—2
Homecoming Queen—4

CHUCK DEAL
Band—1,2,3
Football—4
Track—3,4

JOANNE DONALDSON
May Queen—1
FHA—1
Basketball—1
Music Club—1
Modern Dance—1
Vice President—1
Student Patrol—2
Pep Club—3,4

JIMMIE LESLEY DUGGER
Class Officer—1 (vice-pres.),
2 (pres.),3 (pres.)
Football—1,2,3,4 All-Conference
Baseball—2
Jr. Honor Society—1,2
Language Club—1,2
P.E. Club—3

DAVID VICTOR EVANS
Football—1,2
Basketball—2
Beta Club—1,2
Band—1,2
FFA—1,2
Library Club—2
Pep Club—3
Jr. Play—3
Sophomore Play—2
Chorus—4
All State Chorus—4
National Honor Society
Drama Club—4
D.C.T.—4

HELEN RUGENA FARMER
FHA—Sec. 1
Drama Club—3, Sec. 1
Basketball—2
Band—2

JULIE ELIZABETH FLOYD
Para Medics—1,3
Cheerleader—2
Annual Staff—3,4

Chorus All-State 3,4
Campus Crusaders—3
Pep Club—3
Jr. Play—3
Physical Ed. Assistant—4

SCOTT WILSON GABY
Baseball—1,2,3,4
Football—1,2,3,4
Class Officer—1 (pres.)
4 (treas.)
Student Council—1,4 (treas.)

TYLER GRAY
FFA—1,2,4
Basketball—1,2
Baseball—2,3,4

JOSEPH LESTER HARRELL, JR.
FFA—1,2
Language Club—1
Class Reporter—2
Track—3
Camping Club—3
Drama Club—3,4
Jr. Play—3
D.C.T.—4

ELBERT LEE HARRIS
Basketball—1,2,3
Baseball—1,2
FFA—1,2
Class Officer—2 (pres.)
Track—3
P.E. Club—3
Pep Club—4

MICHAEL ELLSWORTH HARVEY
Football—1,2,3
Basketball—1,2
Baseball All-Conference—3,4
D.C.T.—4

THOMAS MICHAEL HEAD
Language Club—1,2
Band—1,2,3
Pep Club—1
Jr. Honor Society—1
Football Manager—1,2
Class Reporter—1
Library Council—3
(Continued)

Drama Club—3,4
Jr. Play—3
Annual Staff Photographer—4
Drama Club—4 (pres.)
Antigone—4
Basketball Mgr.—1,2

JAMES MONROE HIGH
Football—1,2,3,4
Captain—4
P.E. Club—3
P.E. Assistant—4
Spanish Club—1
Language Club—2

ALLEN NORMAN HOBBS
Jr. Honor Society—1,2
Pep Club—1,2
Language Club—1,2
Campus Crusaders—3
Football—3,4
P.E. Club—3
Annual Staff—4 (reporter)

MARK HENRY HUDSON
Jr. Honor Society—1,2
FFA—1,2
Baseball—1,2
P.E. Club—3,4

ANNIE RUTH JACKSON
Business Manager—1
Basketball—1,2
Music Club—1
FHA—1,2
Drama Club—1,2,3
Corresponding Sec.—2
Band—2
Modern Dance—2
Home Ec. Award—3
Pep Club—4

EDDIE JACKSON

HENRY CALVIN JONES
Football—1,2,3,4
Basketball—1,2,3,4
Baseball—1,2
FFA—1
P.E. Club—3
P.E. Assistant—3
Football All-Conference—4

GARY HUBERT KENT
FFA—1,2
Pep Club—3,4
Journalism—4
Chorus—1

GEORGE WILLIAM LADD
Jr. Honor Society—1,2
Spanish Club—1
Treasurer—2,3
P.E. Club—3
Chorus—4

JACQUELINE MARGARET LAWHON
Majorette—1,2,3
Para Medics—1,2, (Sec.)
FHA—1,2
Student Council—1,2
Beta Club—2,3

ALTON LEWIS

KEITH LINTON
Student Council—1
"Lover"—All year Around
Baseball—3,4
Class Officer—4
Reporter

ANDRA DOLE LOFTIN
Para Medical Club—1
Foreign Language Club—2
Jr. Honor Society—2
Pep Club—3 (sec.)
Annual Staff—4 (art editor)
Drama Club—4

DAVID BUCHANAN MILLER
Football—1,2,3,4
Baseball—1,2,3,4
Jr. Honor Society—1,2
Basketball—2
Language Club—2
Student Council—2,4
Baseball—3 All-Conference
P.E. Club—3
Class officer—4 (pres,)
Annual Staff—4

SUZANNE LEAH ODOM
Para Medics—2
Pep Club
(Continued)

Chorus—3,4
Annual Staff—4
Rebel Yell Editor—4
P.E. Assistant—3

CYNTHIA MEANTHUS PLUMMER
Student Council—1
Basketball—1
Student Patrol—2
Class Secretary—2
FHA—2
Chorus—3,4
Pep Club—3

ROBERT LINCOLN PORTER
Football—1,2,3,4
Football—Captain—All-Conference
All Big Bend—3,4
Baseball—1,2,3,4
Baseball—All-Conference
All region—1,2,3,4
Basketball—1,2,3
All State Who's Who Award
Vice President—3

GLENDA RAE QUIGG
Student Council—1,2,3,4
Rep.—1 Secretary—2 President—3
Class Officer—1,3,4
Homecoming Court—3,4
Class Beauty—1
National Honor Society—3,4
Drama—4
Jr. Play—3
Library Science—3
P.E. Assistant—3

FRANK RICHARD RABENAU
Baseball—1,2
Basketball—4
Football—2,3,4 All-Conference
Co-Captain
Honor Society—1,2,3,4
Student Council—2,4 (pres.)
Class Officer—4 (President)
Language Club—2
P.E. Club—2
Jr. Class Play
Delegate to Boy's State

CLYDE REVELL
Student Council—1

ELLEN REVELL (STRIBLING)
Para Medics—1
FHA—1,2

DARLEEN ANNETTE
MARTINEZ RICHARDSON
Homecoming Court—1
Majorette—1
Cheerleader—2,3
Beta Club—1,2
National Honor Society—3,4
FHA—1,2, (President)
Para Medics—1
Student Council Rep.—2,3,4 (Sec.)
Annual Staff—3,4 Editor
Class Officer—4 Senior Secretary
Chorus—4
P.E. Assistant—4

CATHERINE ROBERTA ROSIER
Class Sec.—1
Student Council—2
Band—2
Basketball—2
Chorus—3
Drama Club—3
Pep Club—4

RICHARD ROSIER
Basketball—1,2
Baseball—1,2

BELYNDA STARR RUDD
Majorette—1
Para Medics—1
FHA—1
Beta Club—1,2
Student Council Rep.—2
Cheerleader—2
Alva High School—3
P.E. Assistant—3
National Honor Society—3,4
Homecoming Court—3,4
Annual Staff—4

HEIDI MARY RUTHERFORD
Para Medics—1,3
(Continued)

Pep Club—2,3
Jr. Play—3
Chorus—3,4
Campus Crusaders—3
Annual Staff—4
Business Editor
P.E. Assistant—4

BILLY RAY SANDERS
Football—1,2,3,4
All-Conference—3,4
Track—3
Baseball—3
Manager—3

FRANCIS SIMMONS
FHA—1,2
Class Sec.—1
Basketball—2
Attendant for Miss
Shadeville—1
Music Club—3
Band—3
Modern Dance—3
Pep Club—3,4

MARTHA DELL SIMMONS
Class Officer—1 Pres.
2—Secretary
Chorus—1
Music Club—2
Basketball—1
Student Patrol—1
May Queen—2
FHA—2
Camping Club—3

MARY ALICE SIMMONS
President—1
Drama Club—1 (pres.)
FHA—1,2
Drama Club—3
Chorus—3

JOHNNY SMITH

RONNIE SMITH
Baseball—4
FFA—2,3,4

BETH HARVEY TAFF
Cheerleader—1,2,3
Miss Freshman—1
Miss Sophomore—2
Pep Club—3
Class Officer

DIANE TERLESKY
Pep Club—1,2,3
Future Nurses Club—3

DONNIE THOMPSON

EARL COLBERT VAUSE, JR.
Football—1,2,4
Basketball—1,2
Track—2,3,4

DOUG WEEKS
Track—4
Chorus—4
FFA Chaplain—1,2
Pep Club Officer—3
Annual Staff photographer—3
Newspaper Reporter—3
Language Club—1

SANDRA JEANETTE WETHERINGTON
Cheerleader—1
Student Council—1,4
Crisco Award—1,4
Para Medics—1 Vice President
Jr. Honor Society 1,2
(Continued)

All A.s Award in Home Ec.—1
English Award—3
Typing Award—3
Annual Staff—4
National Honor Society

DEBBIE WHALEY
Pep Club—3
Chorus—3,4
Para Medics—1,2

WAKULLA COLUMBUS WHITE
FFA—1,2,3,4
Student Council—1
Library Council—4
Track—4

DARLYNE WILDERN
Jr. Honor Society—1,2
National Honor Society—3,4
Class Officer—1,2
Homecoming Rep.—1
Student Council—3,4
Jr. Class Play—3
Drama Club Treasurer—4

PINKY D. WILLIAMS
Class Treasurer—1,2
Student Council—1,3
Student Patrol—1,2
FHA—1 Vice President
Music Club—2 (Secretary)
Chorus—3,4

Autographs

Autographs